

TOWN OF PENDLETON ROADWAY RESURFACING AND REPAIRS

VARIOUS LOCATIONS IN PENDLETON, INDIANA

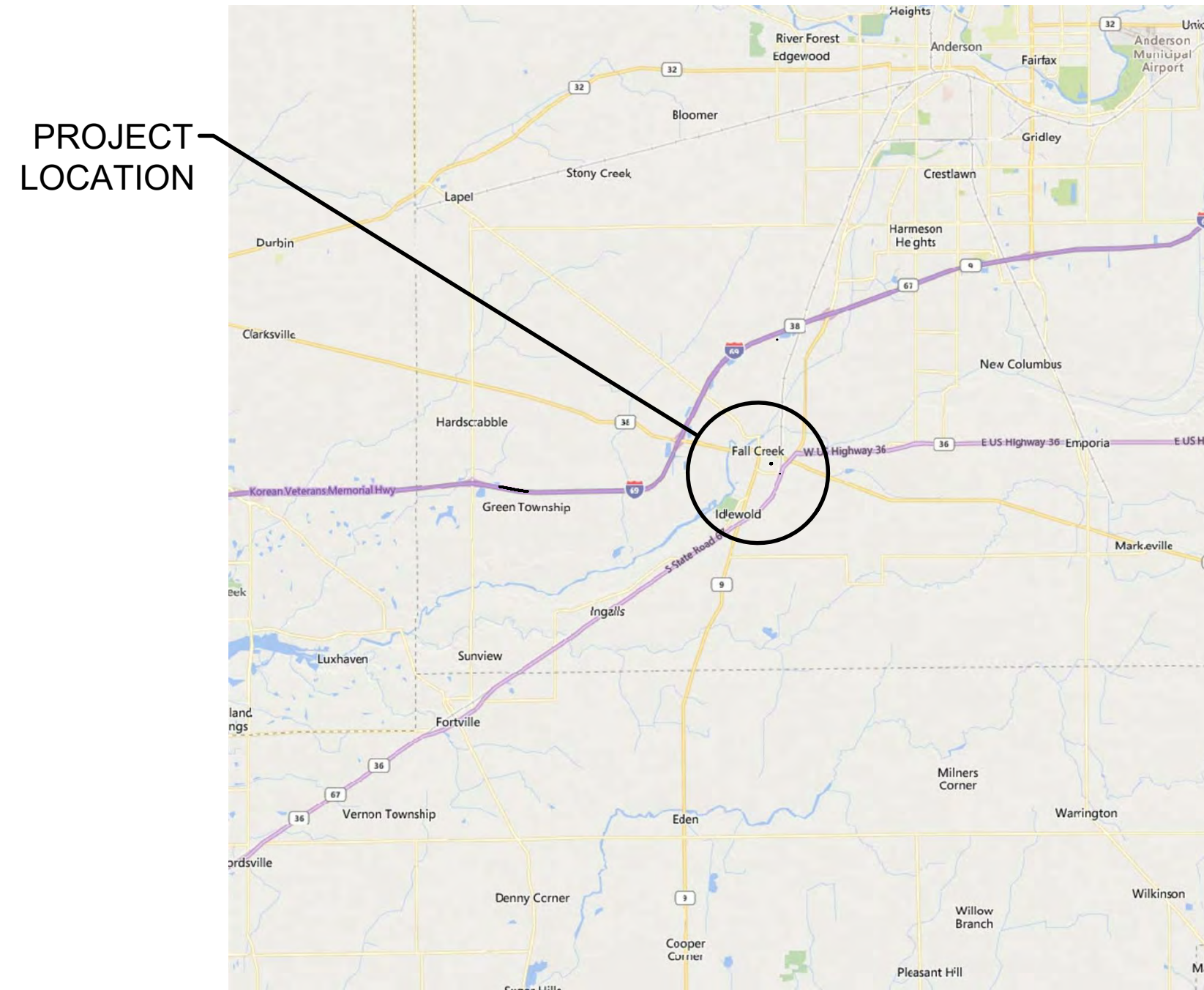

PROJECT LOCATION

VICINITY MAP
NO SCALE

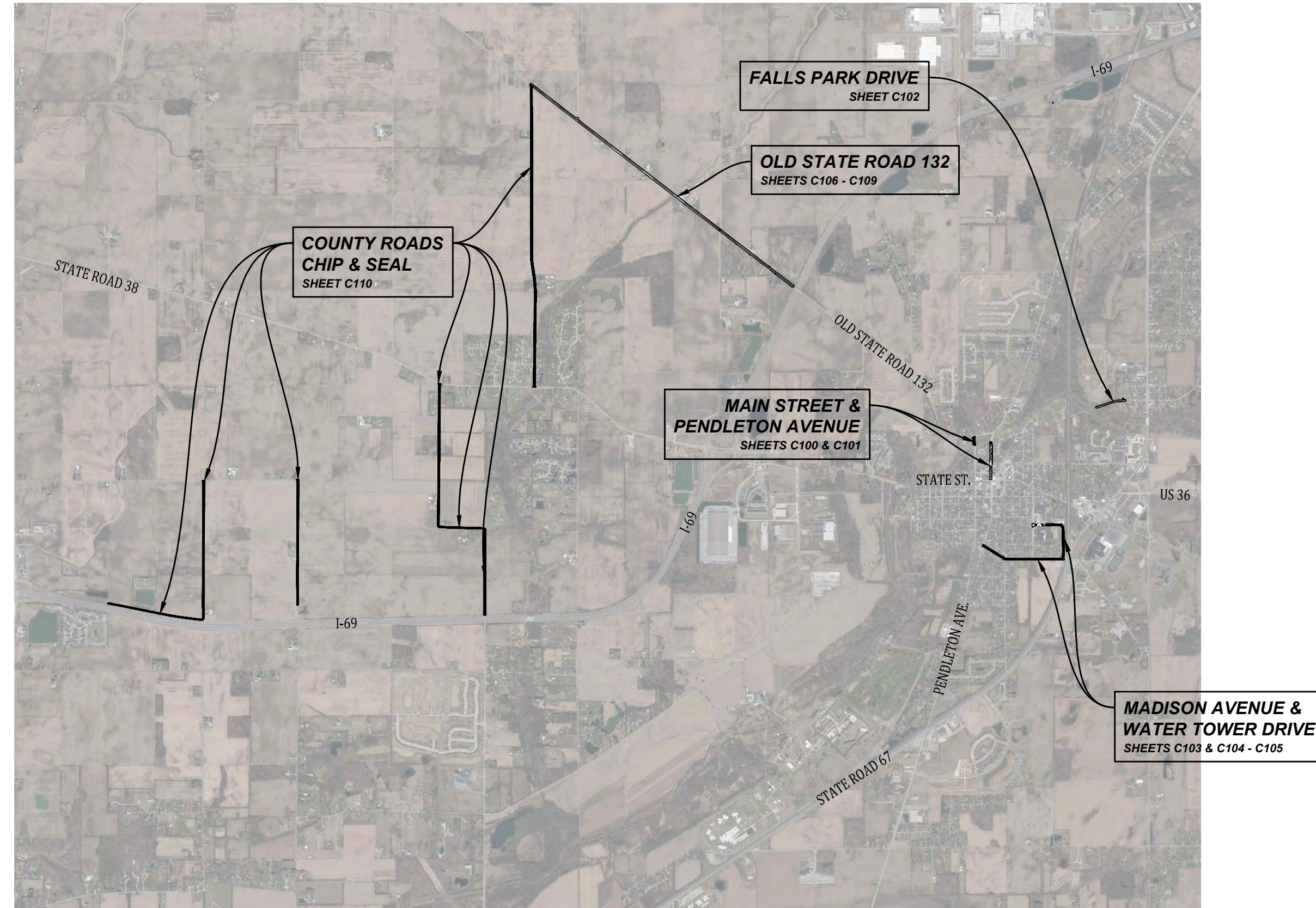

SITE MAP
NO SCALE



PROJECT LOCATION

LOCATION MAP
NO SCALE

OPERATING AUTHORITIES

- | | | |
|--|--|--|
| ELECTRIC
DUKE ENERGY
100 S. MILL CREEK ROAD
NOBLESVILLE, INDIANA 46062
CONTACT: DON MCDUFFY
PHONE: 317-776-5320
EMAIL: del-dime-coord@duke-energy.com | ELECTRIC
NINE STAR CONNECT
2243 E. MAIN STREET
GREENFIELD, INDIANA 46140
PHONE: 317-326-3131
EMAIL: engineering@ninesstarconnect.com | ELECTRIC
TOWN OF PENDLETON
100 W. STATE STREET
PENDLETON, INDIANA 46064
CONTACT: CRAIG SWITZER
PHONE: 765-208-0104
EMAIL: cswitzer@town.pendleton.in.us |
| GAS
CENTERPOINT ENERGY
1800 W. 26TH ST
MUNCIE, INDIANA 47302
CONTACT: JON EASTHAM
PHONE: 765-287-2119
EMAIL: publicproject@centerpointenergy.com | SANITARY
FALL CREEK REGIONAL WASTE DISTRICT
PO BOX 59
PENDLETON, INDIANA 46064
CONTACT: TIM MCCURDY
PHONE: 765-778-7544
EMAIL: tmccurdy@fcrwd.com | STORM
TOWN OF PENDLETON
100 W. STATE STREET
PENDLETON, INDIANA 46064
CONTACT: JIM COOK
PHONE: 765-208-0097
EMAIL: jcook@town.pendleton.in.us |
| FIBER OPTIC
AT&T TRANSMISSION
555 E. COOK STREET
SPRINGFIELD, IL 62703
CONTACT: VANESSA ROSS
PHONE: 217-381-4284
EMAIL: v2021@att.com | FIBER OPTIC
EVERSTREAM, LLC (SOUTH)
342 MASSACHUSETTS AVE, SUITE 203
INDIANAPOLIS, IN 46204
CONTACT: EAN ELDER
PHONE: 317-832-1766
EMAIL: eelder@everstream.net | WATER
TOWN OF PENDLETON
100 W. STATE STREET
PENDLETON, INDIANA 46064
CONTACT: RYAN BRASHEARS
PHONE: 317-315-4252
EMAIL: rbrashears@town.pendleton.in.us |
| SCHOOL DISTRICT
SOUTH MADISON COMMUNITY SCHOOL CORPORATION
203 SOUTH HERITAGE WAY
PENDLETON, INDIANA 46064
PHONE: 765-778-2152 | FIRE DEPARTMENT
PENDLETON FIRE DEPARTMENT
100 SOUTH BROADWAY
PO BOX 230
PENDLETON, INDIANA 46064
PHONE (NON-EMERGENCY): 765-778-2400
EMERGENCY: 911 | POLICE DEPARTMENT
PENDLETON POLICE DEPARTMENT
550 NORTH PENDLETON AVENUE
PENDLETON, INDIANA 46064
PHONE (NON-EMERGENCY): 765-778-3933
EMERGENCY: 911 |
| TELEPHONE
FRONTIER | CABLE
COMCAST CABLE (INDIANAPOLIS) | |

PLANS PREPARED BY:
BANNING ENGINEERING
853 COLUMBIA ROAD, SUITE #101
PLAINFIELD, IN 46168
BUS: (317) 707-3700, FAX: (317) 707-3800
E-MAIL: Banning@BanningEngineering.com
WEB: www.BanningEngineering.com
CONTACT: PETE RUSCHE
EMAIL: prusche@banning-eng.com

CONSTRUCTION DOCUMENTS

PROJECT MANAGER: _____ DATE: _____

THESE PLANS ARE NOT TO BE CONSIDERED FINAL OR TO BE UTILIZED FOR CONSTRUCTION UNLESS SIGNED AND DATED BY THE APPROPRIATE BANNING ENGINEERING PROJECT MANAGER.

THESE PLANS ARE NOT INTENDED TO BE REPRESENTED AS A RETRACEMENT OR ORIGINAL BOUNDARY SURVEY, A ROUTE SURVEY, OR A SURVEYOR LOCATION REPORT.

PLANS PREPARED FOR:
TOWN OF PENDLETON
100 WEST STATE STREET
PENDLETON, IN 46064
765-778-2173
CONTACT: SCOTT RESKE
TOWN MANAGER

REVISIONS		
NUMBER	DESCRIPTION	DATE

SHEET INDEX	
SHEET NO.	DESCRIPTION
C001	TITLE SHEET
C002	GENERAL NOTES & DETAILS
C100	MAIN STREET
C101	PENDLETON AVENUE
C102	FALLS PARK DRIVE
C103	MADISON AVENUE
C104 - C105	WATER TOWER DRIVE
C106 - C109	OLD STATE ROAD 132
C110	625 WEST, 650 WEST, 675 WEST, 700 SOUTH, 750 WEST, 775 SOUTH, 800 WEST

CERTIFIED BY: _____
NOT FOR CONSTRUCTION



BID SET
C001

Date:	1/3/2024
Project No:	23211
Sheet No:	C001

Prusche P:\2023\23211\Engineering\Cadd\Sheet_Files\23211_title.dwg Jan 03, 2024 4:57pm

TOWN OF PENDLETON ROADWAY RESURFACING AND REPAIRS

GENERAL NOTES:

- CONSTRUCTION SHALL BE IN ACCORDANCE WITH THE SPECIFICATIONS INCLUDED IN THE BID PACKAGE.
- MILLING AND RESURFACING LIMITS ARE AS SHOWN ON THE PLANS UNLESS OTHERWISE SPECIFIED EXCEPT FOR ROADWAYS ADJACENT OR CONNECT TO STATE RIGHT OF WAY (ROW) OR RAILROAD ROW. NO WORK IS TO BE PERFORMED IN THE STATE OR RAILROAD ROW.
- IN AREAS WITH EXISTING CURB ADJACENT TO THE MILLING AND RESURFACING WORK, CARE IS TO BE TAKEN TO PRESERVE THE EXISTING CONDITION OF THE CURB. THE CONTRACTOR IS RESPONSIBLE FOR DAMAGE TO THE ADJACENT CURB AND SHALL REPLACE THE DAMAGED AREAS AT NO COST TO THE TOWN
- MAINTENANCE OF TRAFFIC (MOT) IS THE RESPONSIBILITY OF THE CONTRACTOR. THE CONTRACTOR SHALL PROVIDE ACCESS TO RESIDENCES AND BUSINESSES DURING THE ENTIRE CONSTRUCTION PERIOD. MOT DEVICES SHALL CONFORM TO THE GUIDELINES SHOWN IN THE LATEST EDITION OF THE INDIANA MANUAL ON UNIFORM TRAFFIC CONTROL DEVICES (IN MUTCD). MOT LANE CLOSURE METHODS AND PROCEDURES ARE SUBJECT TO REVIEW AND APPROVAL OF THE OWNER OR OWNER'S REPRESENTATIVE.
- THE WORK IS GENERALLY LOCATED IN RESIDENTIAL AREAS. THE CONTRACTOR SHALL NOTIFY ALL RESIDENTS ADJACENT TO THE WORK SITE IN WRITING NO LESS THAN 48 HOURS PRIOR TO THE COMMENCEMENT OF WORK.
- AT THE END OF EACH DAY OR WHEN THE WORK IS TO BE DISCONTINUED FOR A PERIOD OF TIME THE CONTRACTOR SHALL INSTALL A TAPERED JOINT AT THE END OF PAVING TO ALLOW TRAFFIC A TRANSITION.
- IF THE MILLED SURFACE IS TO LAY EXPOSED FOR MORE THAN 8 HOURS, THEN THE SURFACE SHALL BE CLEANED TWICE, DIRECTLY AFTER MILLING AND DIRECTLY BEFORE THE APPLICATION OF THE TACK COAT.
- THE CONTRACTOR IS RESPONSIBLE FOR SUBMITTING AN HMA MIX DESIGN NO LATER THAN 10 DAYS PRIOR TO CONSTRUCTION TO THE OWNER OR OWNER REPRESENTATIVE.
- THE CONTRACTOR IS RESPONSIBLE FOR COORDINATING WITH INDOT WITH WORK ADJACENT TO STATE ROW INCLUDING BUT NOT LIMITED TO THE REPLACEMENT OF DAMAGED TRAFFIC SIGNAL LOOPS.
- NEW STRIPING TO MATCH EXISTING STRIPING PATTERNS IN APPLICABLE AREAS UNLESS OTHERWISE NOTED.
- CONTRACTOR SHALL ENSURE POSITIVE DRAINAGE IN ALL ROADWAYS WHENEVER POSSIBLE.
- ASPHALT PATCHING TO BE CONSTRUCTED IN MULTIPLE LIFTS FOR OPTIMAL COMPACTION. LIFTS TO NOT EXCEED 3" IN DEPTH. PATCHING WITHOUT PRE-APPROVAL WILL NOT BE PAID.
- ALL VALVES/CASTINGS WITHIN ROADWAY/CURB EXTENTS TO BE MADE FLUSH WITH FINISHED SURFACE.
- CONTRACTOR TO PERMANENT SEED AND STRAW BLANKET AREAS WHERE GRASS IS DISTURBED.
- CONTRACTOR SHALL NOTIFY OWNER PRIOR TO THE WORK BEING COMPLETED IF A CONTRACT QUANTITY IS NOT SUFFICIENT TO PERFORM THE WORK. CONTRACT QUANTITY OVERAGES WILL NOT BE PAID FOR WITHOUT PRIOR WRITTEN NOTIFICATION TO THE OWNER.
- ALL CONSTRUCTION TRAFFIC TO BE ROUTED THROUGH PENDLETON AVENUE, STATE STREET, OLD STATE ROAD 132, AND ALL STATE ROADS.
- TOWN TO RETAIN MILLINGS AND WILL DIRECT CONTRACTOR WHERE TO DUMP MILLINGS.
- ALL WORK SHALL FOLLOW THE PENDLETON TOWN STREET STANDARDS.
- CONTRACTOR SHALL COMPLY WITH INDOT STANDARDS PERTAINING TO COLD WEATHER ASPHALT RESTRICTIONS AND COLD WEATHER CONCRETE PROVISIONS.
- FOG SEAL WORK SHALL COMPLY WITH INDOT SPECIFICATION 412.

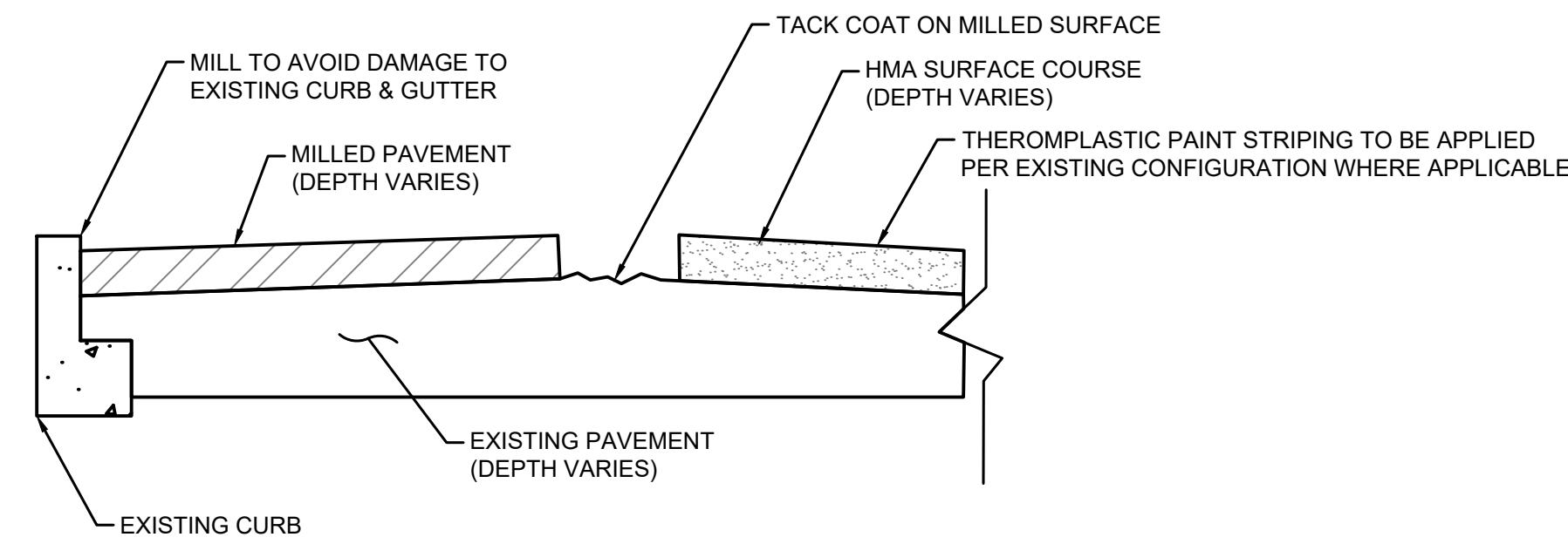

MILL AND OVERLAY CONSTRUCTION DETAIL
NO SCALE
1
C002

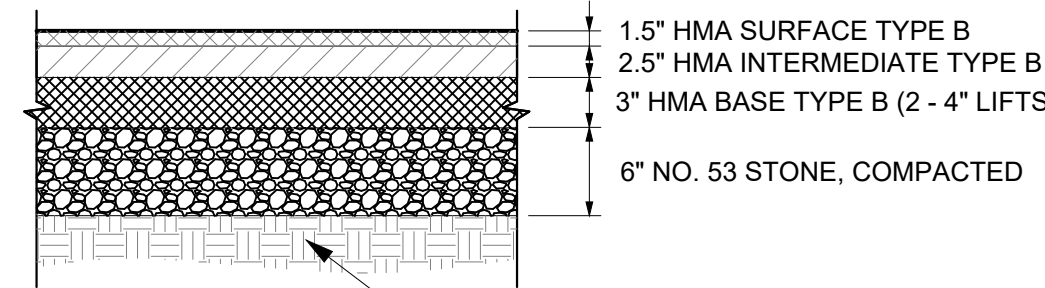

NOTE: SEE PENDLETON STREET STANDARDS
FULL DEPTH ASPHALT
NO SCALE
2
C002

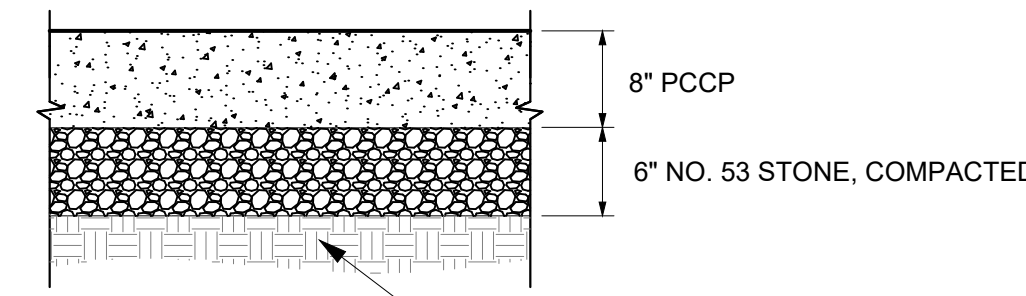

NOTE: SEE PENDLETON STREET STANDARDS
CONCRETE DRIVE
NO SCALE
3
C002

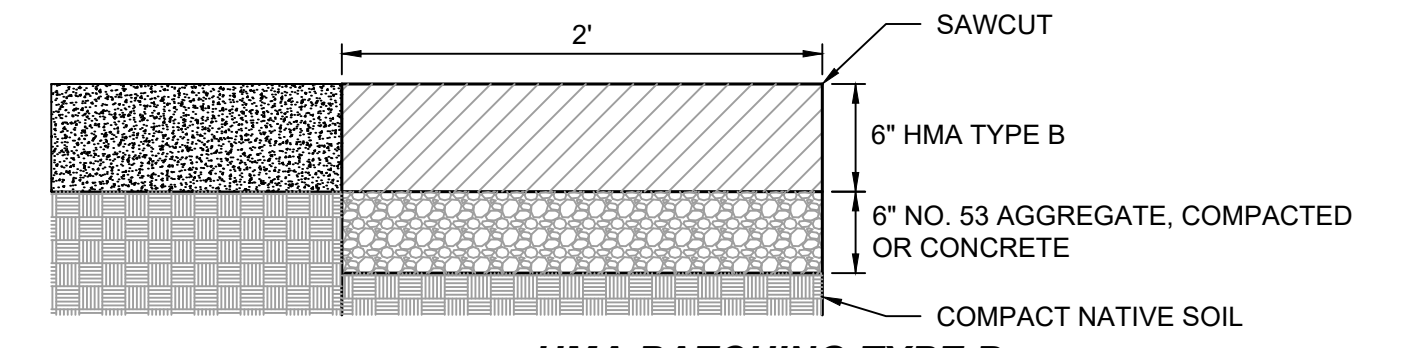

HMA PATCHING TYPE B
NO SCALE
NOTE: HMA PATCHING WORK SHALL BE COMPLETE PRIOR TO SURFACE MILLING TO CREATE A SINGLE UNIFORM WEARING COURSE.
NOTE: PATCHING PAY ITEM INCLUDES SAWCUT, ASPHALT REMOVAL, AGGREGATE REMOVAL, COMPACTION OF NATIVE SOIL, COMPACTED AGGREGATE, AND REPLACEMENT ASPHALT.

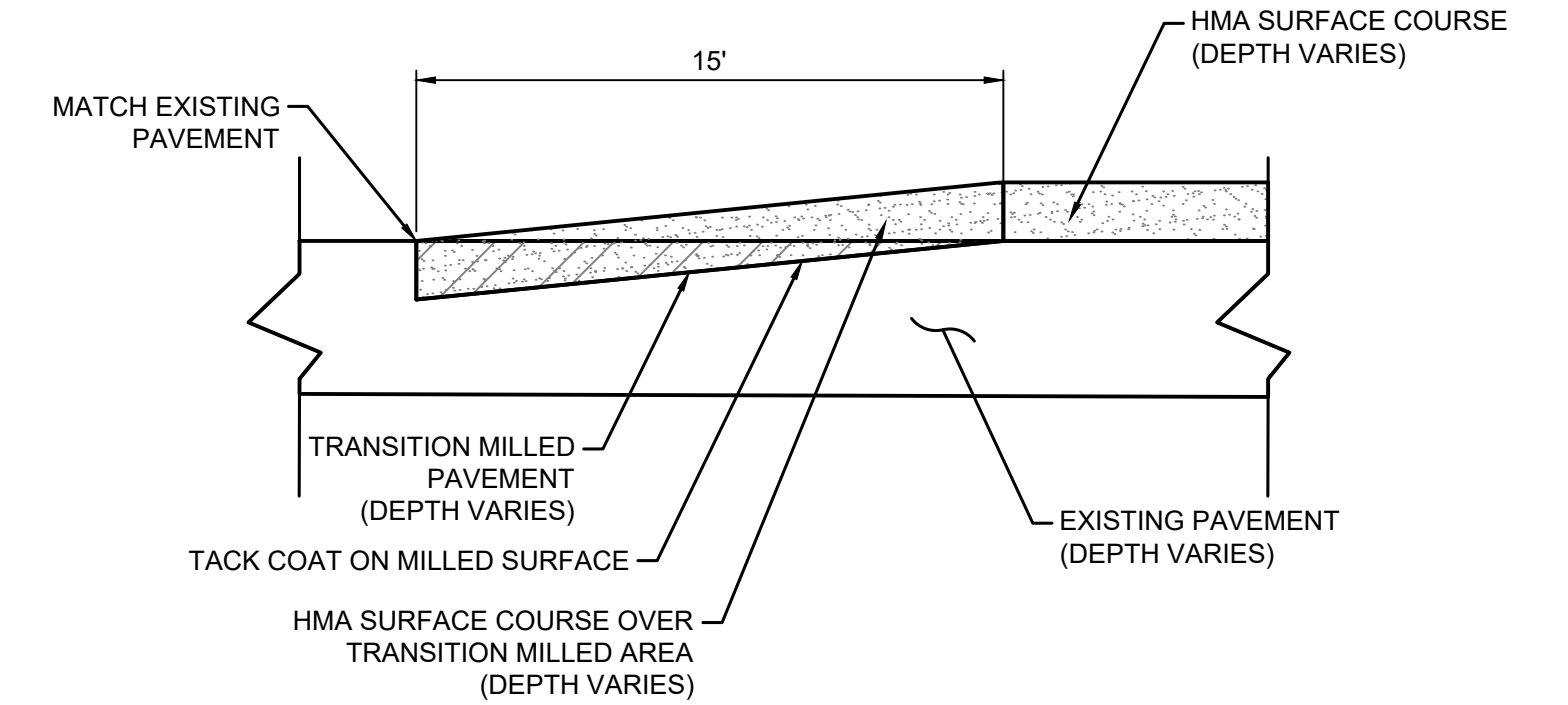

NOTE: TRANSITION MILLING TO BE INCLUDED IN ASPHALT COST.
TRANSITION MILLING CONSTRUCTION DETAIL
NO SCALE

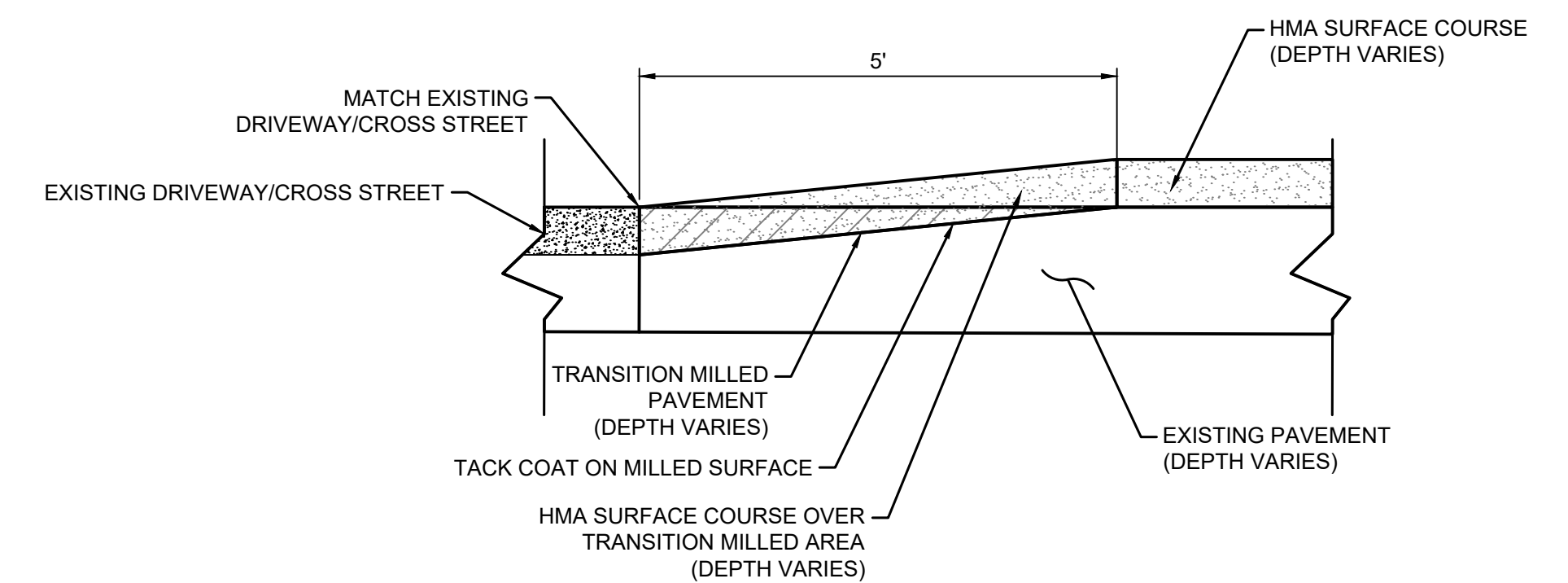

NOTE: TRANSITION MILLING TO BE INCLUDED IN ASPHALT COST.
TRANSITION MILLING AT DRIVEWAYS AND CROSS STREETS CONSTRUCTION DETAIL
NO SCALE

Date	Revisions	Sym.	Design:	Drawn:	Checked:	Scale:	Date:
			PBR	DKK	MJB		1/3/24

**GENERAL NOTES & DETAILS
ROAD RESURFACING AND REPAIRS
MADISON COUNTY
PENDLETON, INDIANA**

NOT FOR CONSTRUCTION

BANNING ENGINEERING
853 COLUMBIA ROAD, SUITE #101
PLAINFIELD, IN 46168
BUS: (317) 707-3700, FAX: (317) 707-3800
E-MAIL: Banning@BanningEngineering.com
WEB: www.BanningEngineering.com

Project No: 23211

Sheet No:

C002



NOTES:

1. CONTRACTOR TO FULL DEPTH PATCH AREAS IDENTIFIED BY TOWN.
2. CONTRACTOR TO COORDINATE WITH TOWN ON SHOULDER WORK. CONTRACTOR TO PAVE ONE UNIFORM SURFACE OVER ROAD AND NEW SHOULDER WORK DONE BY TOWN.

LEGEND

 2" MILL AND 2" OVERLAY 1
C002

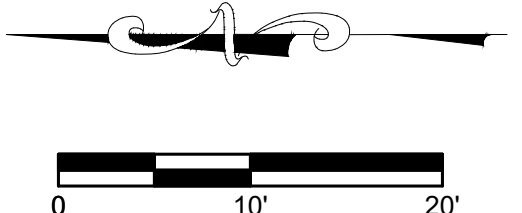

**MAIN STREET
ROAD RESURFACING AND REPAIRS
MADISON COUNTY
PENDLETON, INDIANA**

**NOT FOR
CONSTRUCTION**

**BANNING
ENGINEERING**
853 COLUMBIA ROAD, SUITE #101
PLAINFIELD, IN 46168
BUS: (317) 707-3700, FAX: (317) 707-3800
E-MAIL: Banning@BanningEngineering.com
WEB: www.BanningEngineering.com

Project No: 23211
Sheet No:

C100

Designed:	Sym.	Revisions	Date
PBR			
Drawn: DCK			
Checked: MJB			
Scale: 1" = 10'			
Date: 1/3/24			

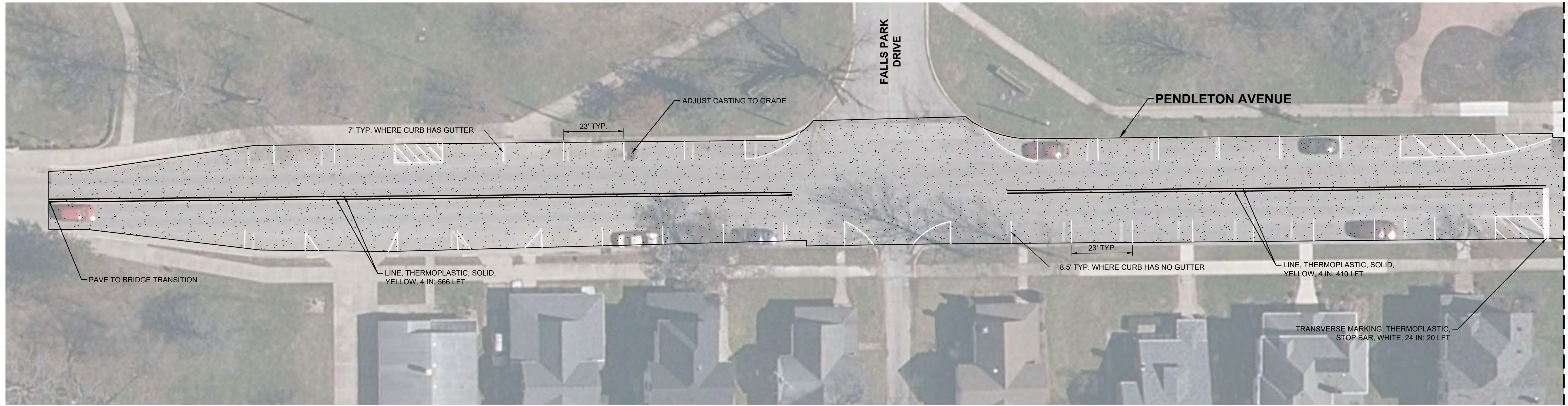

MATCHLINE, SEE BELOW FOR CONTINUED

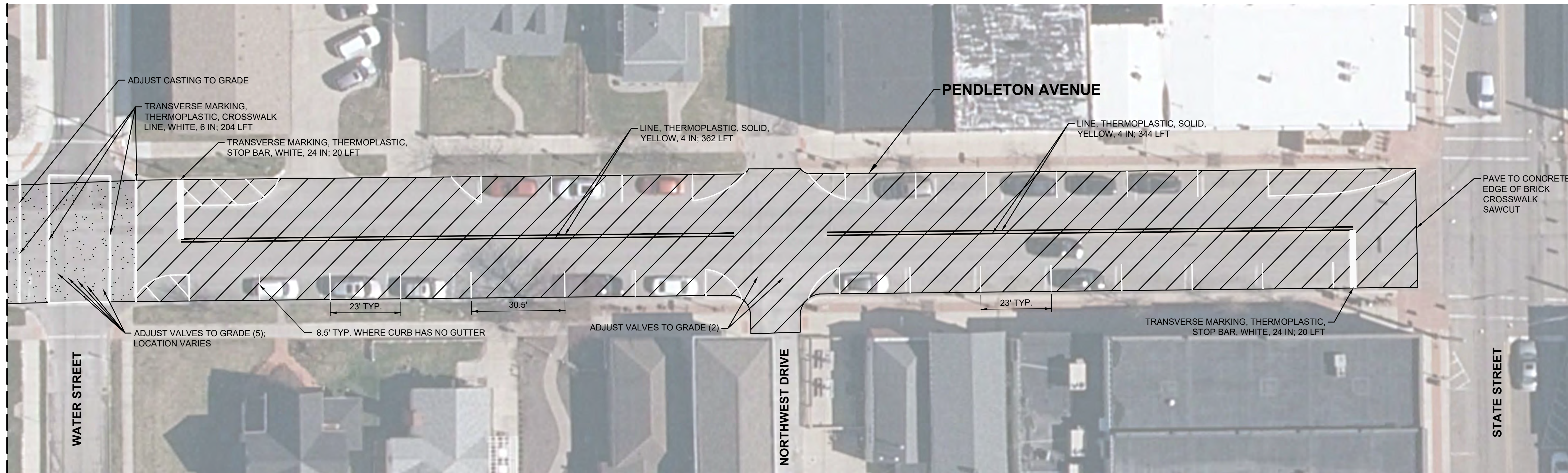

MATCHLINE, SEE ABOVE FOR CONTINUED

- NOTES:**
1. CONTRACTOR TO FULL DEPTH PATCH AREAS IDENTIFIED BY TOWN.
 2. ALL CASTINGS AND VALVES TO BE ADJUSTED TO GRADE REGARDLESS OF WHAT IS SHOWN ON PLANS.
 3. PARALLEL PARKING LINES TO BE 7' IN LENGTH WHERE CURB HAS GUTTER AND 8.5' WHERE CURB HAS NO GUTTER.
 4. ALL PARALLEL PARKING LINES AND ASSOCIATED CROSS-HATCHING LINES ARE UNDER THE LINE, THERMOPLASTIC, SOLID, WHITE, 4 IN. LINE ITEM.

STRIPING LINE ITEM	TOTAL LENGTH (FEET)
LINE, THERMOPLASTIC, SOLID, WHITE, 4 IN.	1070
LINE, THERMOPLASTIC, SOLID, YELLOW, 4 IN.	1662
TRANSVERSE MARKING, THERMOPLASTIC, CROSSWALK LINE, WHITE, 6 IN.	204
TRANSVERSE MARKING, THERMOPLASTIC, STOP BAR, WHITE, 24 IN.	60

LEGEND

- 2" MILL AND 2" OVERLAY (1 C002)
- 1.5" MILL AND 1.5" OVERLAY (1 C002)

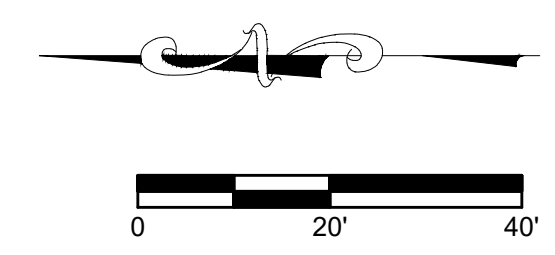

Designated:	Sym.	Revisions	Date
PBR			
DCK			
MJB			
Scale:	1" = 20'		
Date:	1/3/24		

PENDLETON AVENUE
 ROAD RESURFACING AND REPAIRS
 MADISON COUNTY
 PENDLETON, INDIANA

NOT FOR
 CONSTRUCTION

BANNING
 ENGINEERING
 853 COLUMBIA ROAD, SUITE #101
 PLAINFIELD, IN 46168
 BUS: (317) 707-3700, FAX: (317) 707-3800
 E-MAIL: Banning@BanningEngineering.com
 WEB: www.BanningEngineering.com

Project No: 23211

Sheet No:

C101

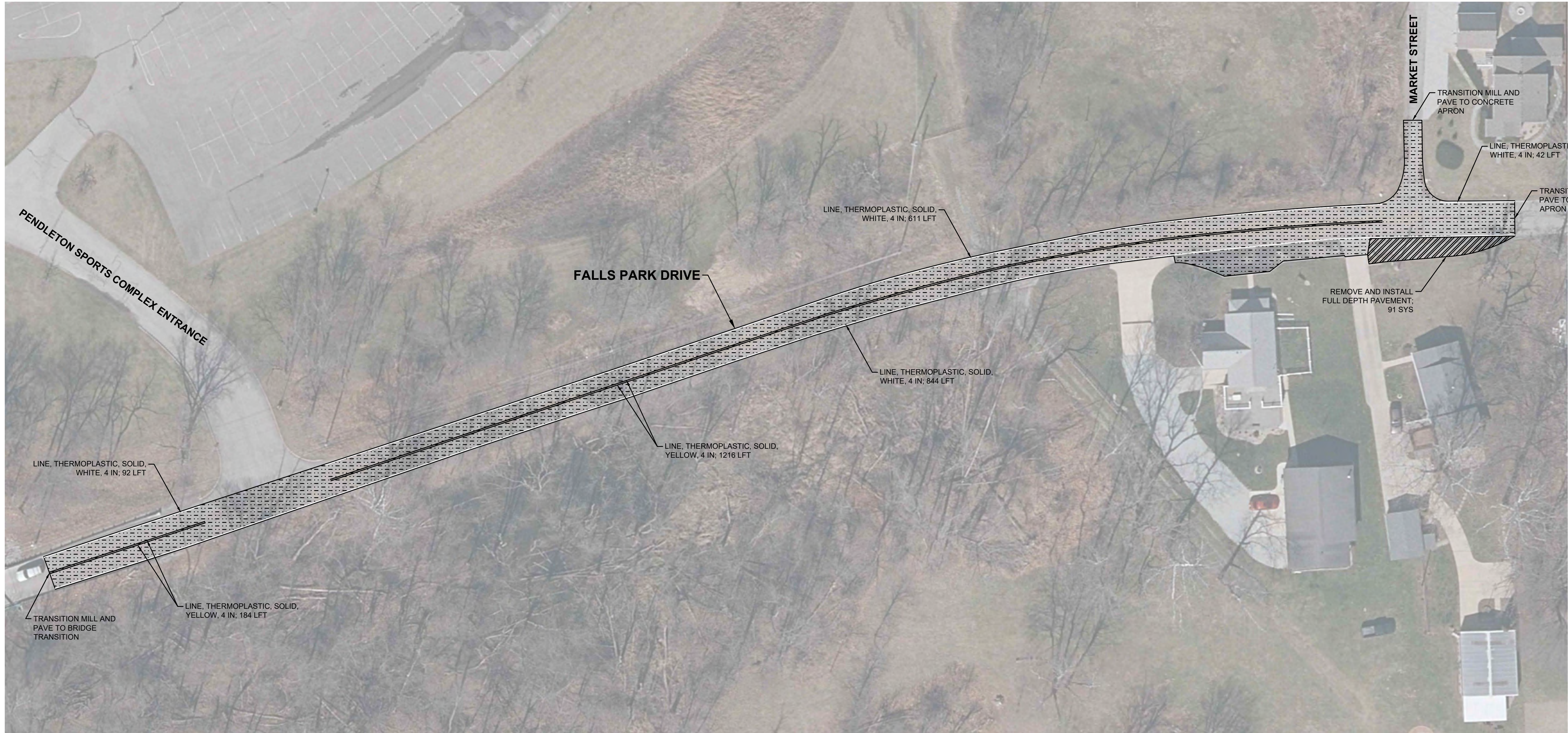

NOTES:

1. CONTRACTOR TO FULL DEPTH PATCH AREAS IDENTIFIED BY TOWN.
2. PAVEMENT OVERLAY TO BE DONE AFTER ALL FULL DEPTH WORK AND PAVEMENT REPLACEMENT IS COMPLETE TO ENSURE UNIFORM COURSE OVER ROAD SURFACE.
3. TRANSITION MILLING TO OCCUR AT ROAD SEGMENT ENDS, CROSS STREETS, AND DRIVEWAYS TO ENSURE SMOOTH TRANSITIONS.
4. SHOULDER/GRAVEL REMOVAL TO BE INCLUDED IN COST OF COMPACTED AGGREGATE NO. 53.

STRIPING LINE ITEM	TOTAL LENGTH (FEET)
LINE, THERMOPLASTIC, SOLID, WHITE, 4 IN.	1589
LINE, THERMOPLASTIC, SOLID, YELLOW, 4 IN.	1400

LEGEND

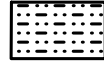
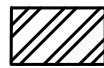
-  2' OVERLAY 1
C002
-  FULL DEPTH PAVEMENT 2
C002

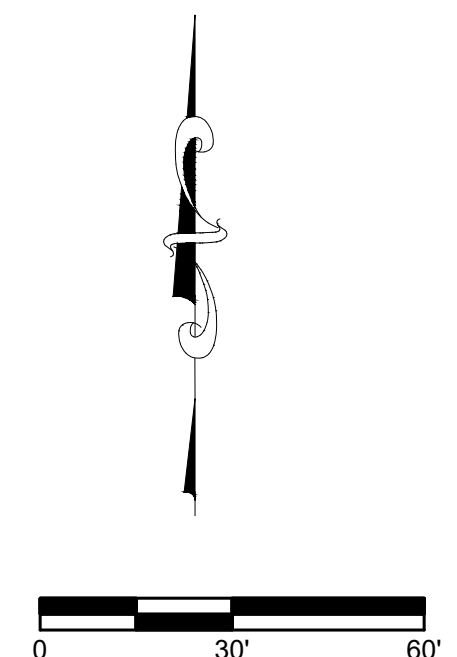

FALLS PARK DRIVE
ROAD RESURFACING AND REPAIRS
MADISON COUNTY
PENDLETON, INDIANA

NOT FOR CONSTRUCTION

BANNING ENGINEERING
 853 COLUMBIA ROAD, SUITE #101
 PLAINFIELD, IN 46168
 BUS: (317) 707-3700, FAX: (317) 707-3800
 E-MAIL: Banning@BanningEngineering.com
 WEB: www.BanningEngineering.com

Project No: 23211

Sheet No:

C102

Designated:	Sym.	Revisions	Date
PBR			
Drawn:	DCK		
Checked:	MJB		
Scale:	1" = 30'		
Date:	1/3/24		

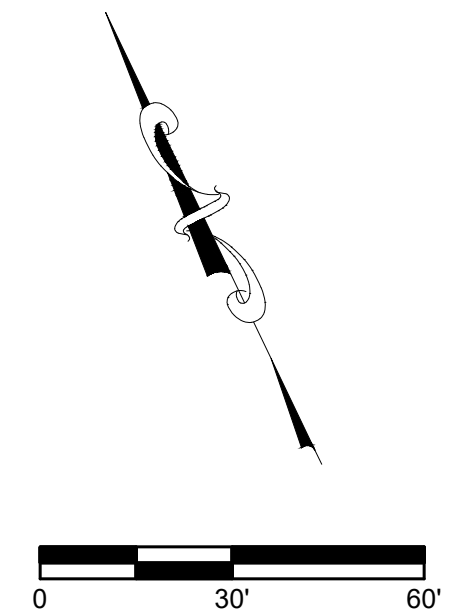
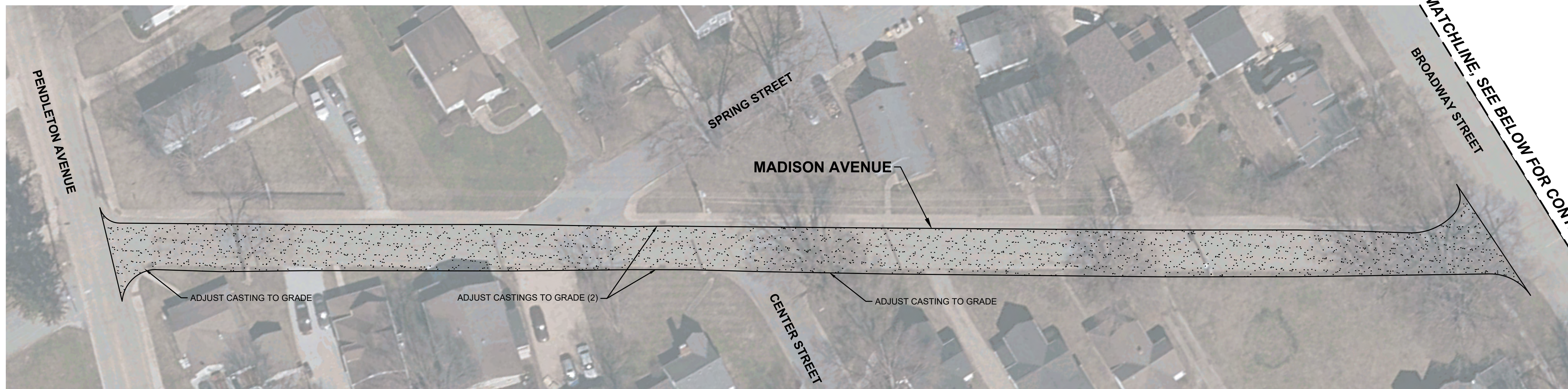

Designated:	Sym.	Revisions	Date
PBR			
Drawn:	DCK		
Checked:	MJB		
Scale:	1" = 30'		
Date:	1/3/24		

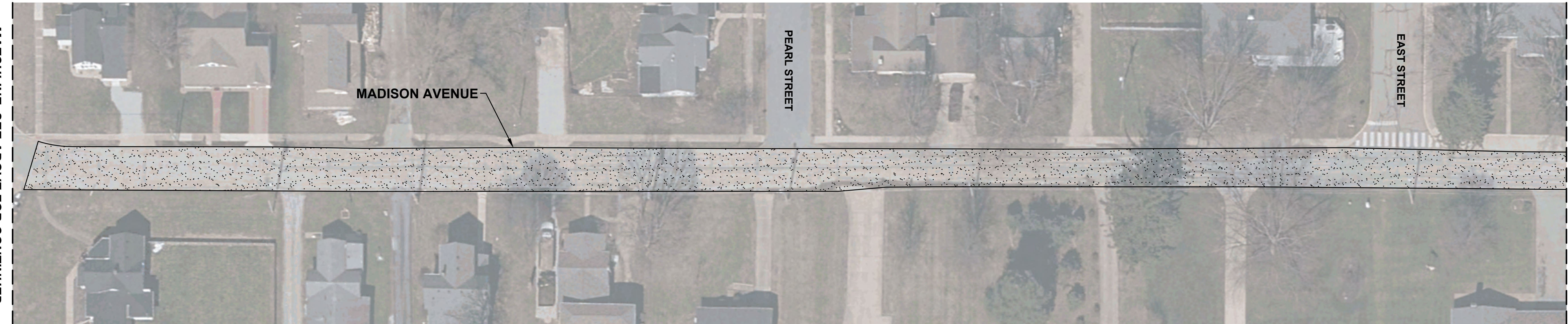

MATCHLINE, SEE BELOW FOR CONTINUED

MATCHLINE, SEE ABOVE FOR CONTINUED

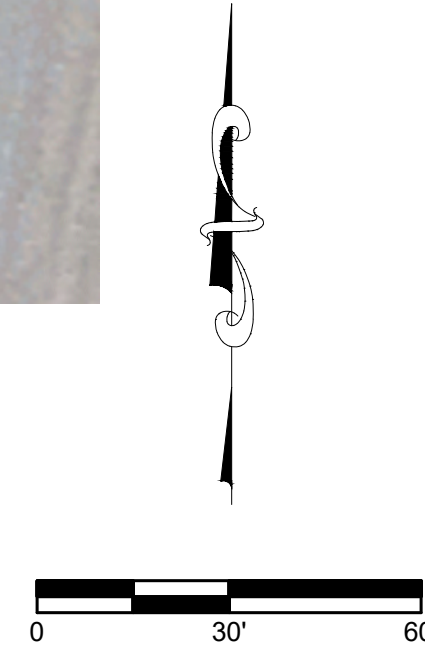
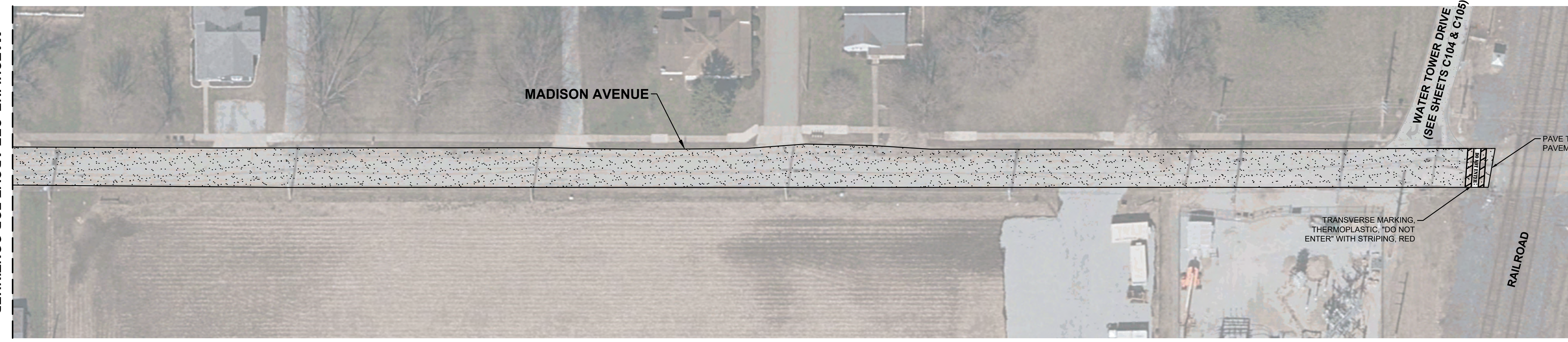

LEGEND

- 2" MILL AND 2" OVERLAY
- 1 C002

- NOTES:**
1. CONTRACTOR TO FULL DEPTH PATCH AREAS IDENTIFIED BY TOWN.
 2. ALL CASTINGS AND VALVES TO BE ADJUSTED TO GRADE REGARDLESS OF WHAT IS SHOWN ON PLANS.

MADISON AVENUE
 ROAD RESURFACING AND REPAIRS
 MADISON COUNTY
 PENDLETON, INDIANA

NOT FOR CONSTRUCTION

BANNING ENGINEERING
 853 COLUMBIA ROAD, SUITE #101
 PLAINFIELD, IN 46168
 BUS: (317) 707-3700, FAX: (317) 707-3800
 E-MAIL: Banning@BanningEngineering.com
 WEB: www.BanningEngineering.com

Project No: 23211
 Sheet No:

C103

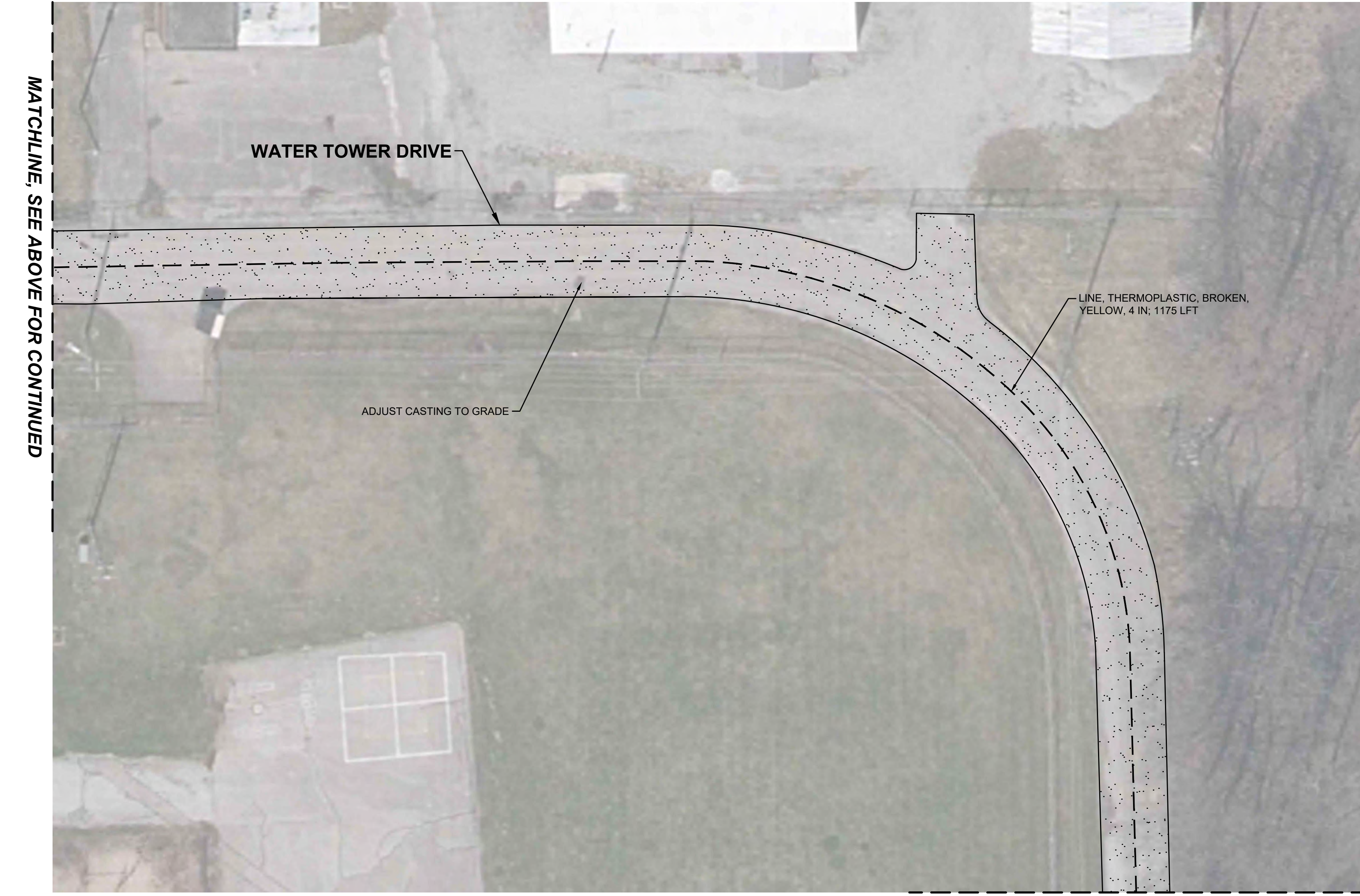
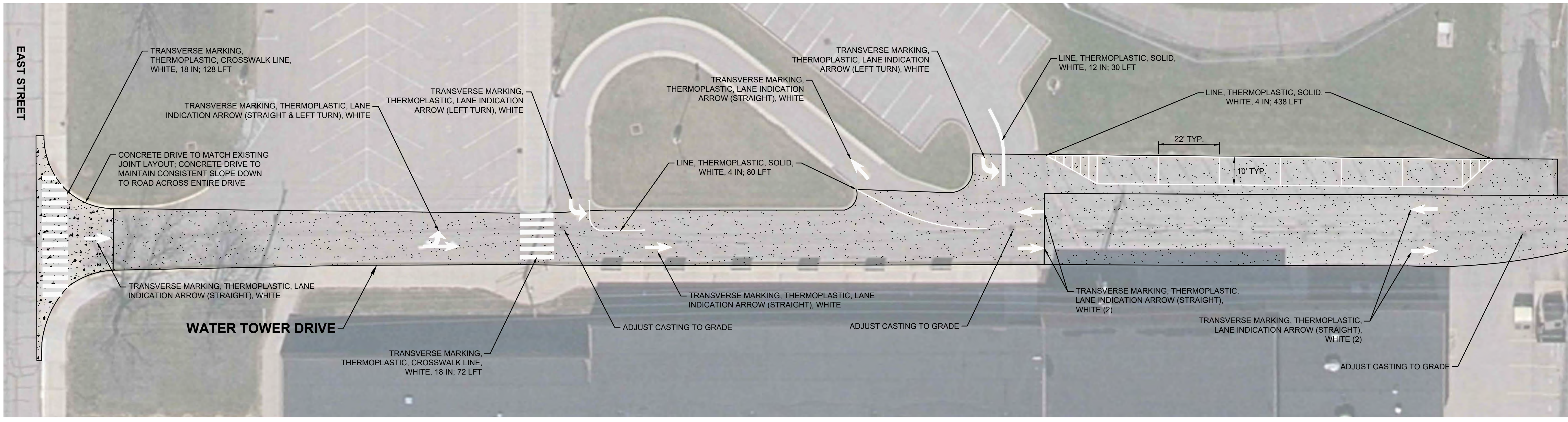

NOTES:

1. CONTRACTOR TO FULL DEPTH PATCH AREAS IDENTIFIED BY TOWN.
2. ALL CASTINGS AND VALVES TO BE ADJUSTED TO GRADE REGARDLESS OF WHAT IS SHOWN ON PLANS.
3. CONCRETE DRIVE TO MATCH EXISTING DRAINAGE PATTERNS.
4. WORK TO BE PAID FOR WITH COMMUNITY CROSSINGS FUNDING AND SCHOOL FUNDING. CONTRACTOR TO WORK WITH TOWN TO DIVIDE PAYMENT APPROPRIATELY.

STRIPING LINE ITEM	TOTAL LENGTH (FEET)
LINE, THERMOPLASTIC, SOLID, WHITE, 4 IN.	518
LINE, THERMOPLASTIC, SOLID, WHITE, 12 IN.	30
LINE, THERMOPLASTIC, BROKEN, YELLOW, 4 IN.	1175
TRANSVERSE MARKING, THERMOPLASTIC, CROSSWALK LINE, WHITE, 18 IN.	200

MARKING ITEM	NUMBER (EACH)
TRANSVERSE MARKING, THERMOPLASTIC, LANE INDICATION ARROW, WHITE	12

LEGEND

	2" MILL AND 2" OVERLAY	1 C002
	CONCRETE DRIVE	3 C002

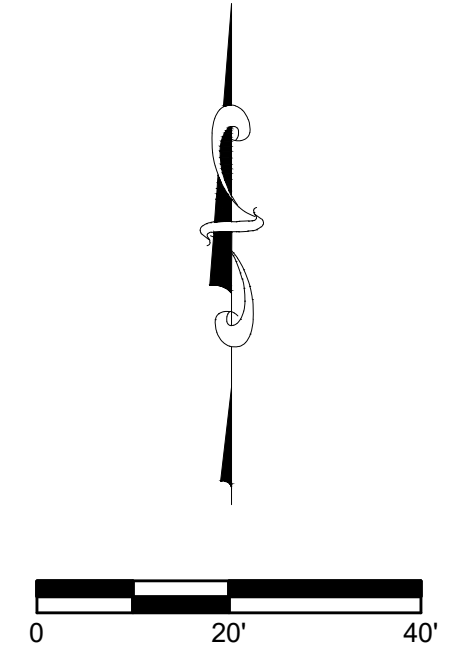

Revisions	Date

Designed: PBR	Drawn: DCK	Checked: MJB	Scale: 1" = 20'	Date: 1/3/24
---------------	------------	--------------	-----------------	--------------

**WATER TOWER DRIVE
ROAD RESURFACING AND REPAIRS
MADISON COUNTY
PENDLETON, INDIANA**

NOT FOR CONSTRUCTION

BANNING ENGINEERING
853 COLUMBIA ROAD, SUITE #101
PLAINFIELD, IN 46168
BUS: (317) 707-3700, FAX: (317) 707-3800
E-MAIL: Banning@BanningEngineering.com
WEB: www.BanningEngineering.com

Project No: 23211
Sheet No:
C104

Project P:\2023\23211\Engineering\Cadd\Sheet_Files\23211_water_tower_drive.dwg Jan 03, 2024 - 4:54pm

MATCHLINE, SEE SHEET C104 FOR CONTINUED

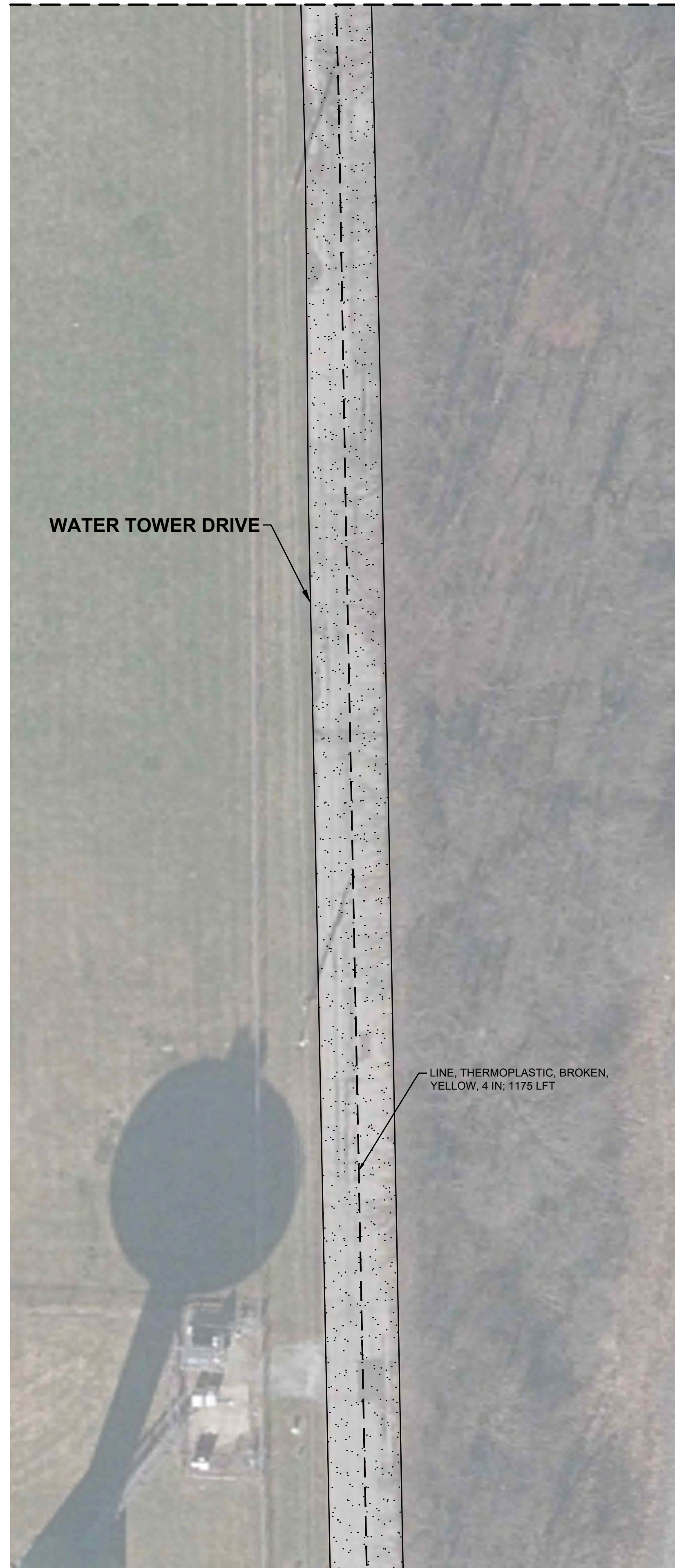

MATCHLINE, SEE RIGHT FOR CONTINUED

MATCHLINE, SEE LEFT FOR CONTINUED

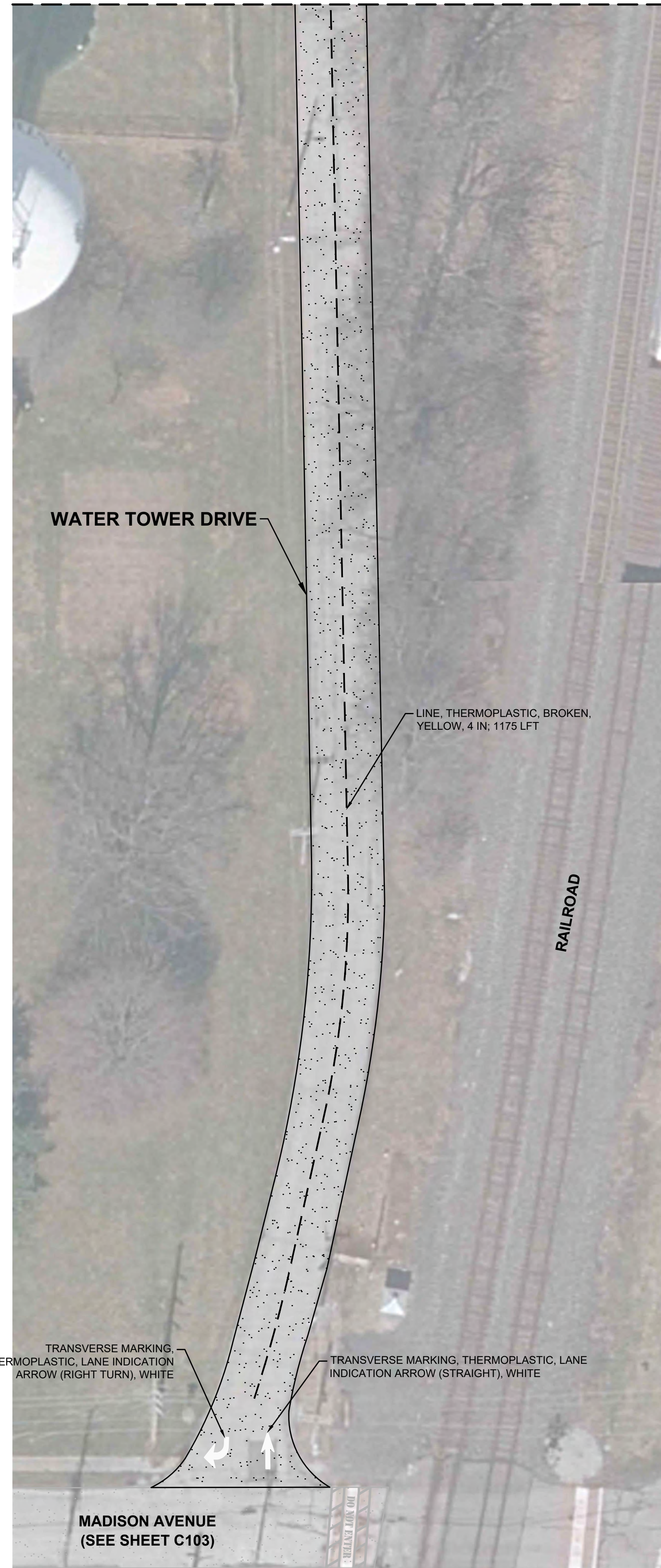

NOTES:

1. CONTRACTOR TO FULL DEPTH PATCH AREAS IDENTIFIED BY TOWN.
2. ALL CASTINGS AND VALVES TO BE ADJUSTED TO GRADE REGARDLESS OF WHAT IS SHOWN ON PLANS.
3. CONCRETE DRIVE TO MATCH EXISTING DRAINAGE PATTERNS.
4. WORK TO BE PAID FOR WITH COMMUNITY CROSSINGS FUNDING AND SCHOOL FUNDING. CONTRACTOR TO WORK WITH TOWN TO DIVIDE PAYMENT APPROPRIATELY.

STRIPING LINE ITEM	TOTAL LENGTH (FEET)
LINE, THERMOPLASTIC, SOLID, WHITE, 4 IN.	519
LINE, THERMOPLASTIC, SOLID, WHITE, 12 IN.	30
LINE, THERMOPLASTIC, BROKEN, YELLOW, 4 IN.	1175
TRANSVERSE MARKING, THERMOPLASTIC, CROSSWALK LINE, WHITE, 18 IN.	200

MARKING ITEM	NUMBER (EACH)
TRANSVERSE MARKING, THERMOPLASTIC, LANE INDICATION ARROW, WHITE	12

LEGEND

- 2" MILL AND 2" OVERLAY 1
C002
- CONCRETE DRIVE 3
C002

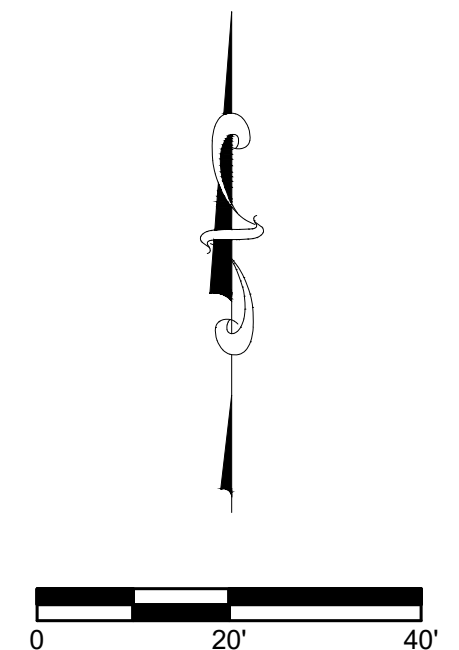

WATER TOWER DRIVE
ROAD RESURFACING AND REPAIRS
MADISON COUNTY
PENDLETON, INDIANA

NOT FOR
CONSTRUCTION

BANNING
ENGINEERING
 853 COLUMBIA ROAD, SUITE #101
 PLAINFIELD, IN 46168
 BUS: (317) 707-3700, FAX: (317) 707-3800
 E-MAIL: Banning@BanningEngineering.com
 WEB: www.BanningEngineering.com

Project No: 23211
Sheet No:

C105

Designated:	Sym.	Revisions	Date
PBR			
Drawn: DCK			
Checked: MJB			
Scale: 1" = 20'			
Date: 1/3/24			

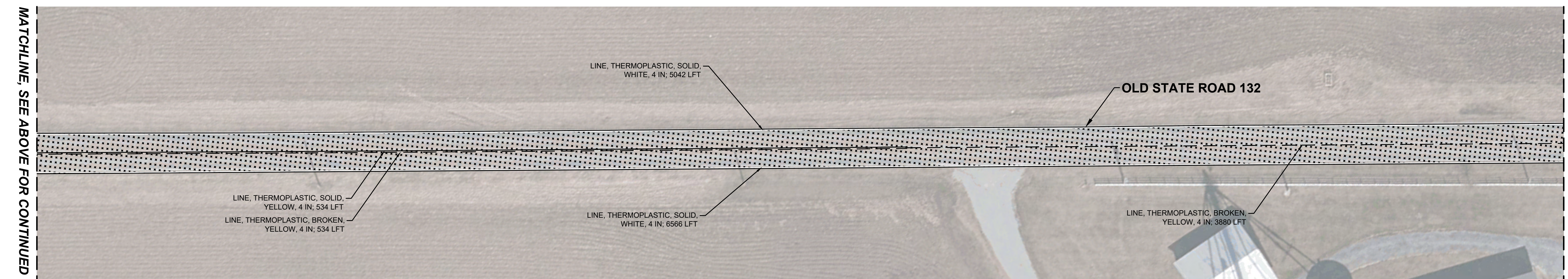
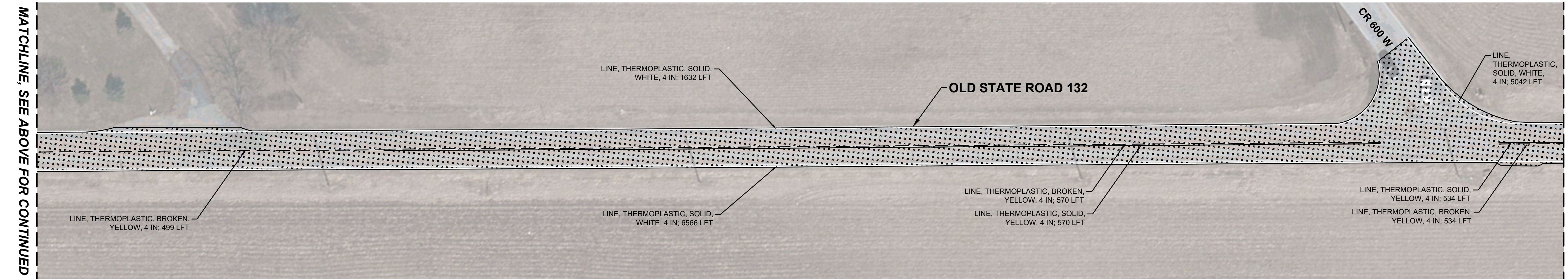
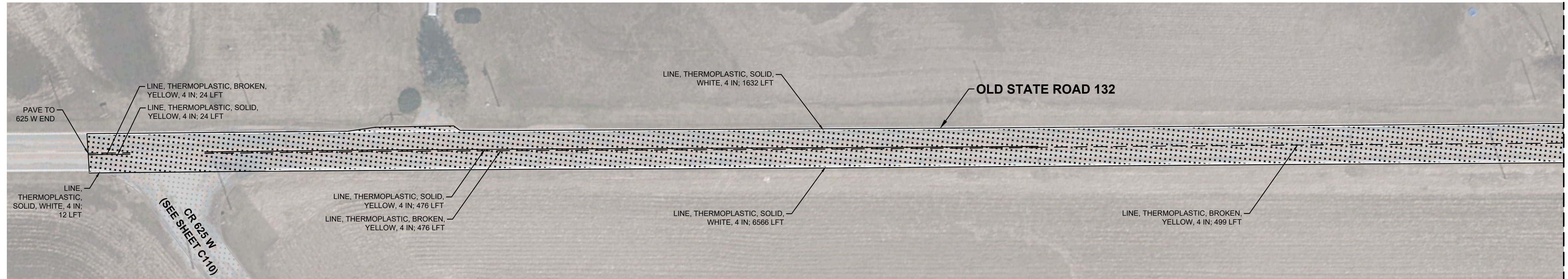

- NOTES:**
1. CONTRACTOR TO FULL DEPTH PATCH AREAS IDENTIFIED BY TOWN.
 2. CHIP AND SEALED ROADS TO HAVE FOG SEAL APPLIED AFTERWARDS IN ACCORDANCE WITH INDOT SPECIFICATION 412.

STRIPING LINE ITEM	TOTAL LENGTH (FEET)
LINE, THERMOPLASTIC, SOLID, WHITE, 4 IN.	18274
LINE, THERMOPLASTIC, SOLID, YELLOW, 4 IN.	4922
LINE, THERMOPLASTIC, BROKEN, YELLOW, 4 IN.	8301

LEGEND

CHIP SEAL & FOG SEAL

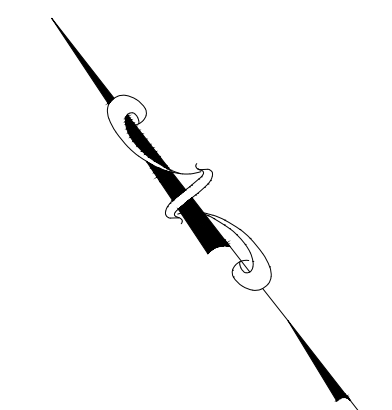

MATCHLINE, SEE BELOW FOR CONTINUED

MATCHLINE, SEE BELOW FOR CONTINUED

MATCHLINE, SEE ABOVE FOR CONTINUED

Date	Revisions	Sym.	Designed:	Drawn:	Checked:	Scale:	Date:
		PBR		DCK	MJB	1" = 30'	11/3/24

**OLD STATE ROAD 132
ROAD RESURFACING AND REPAIRS
MADISON COUNTY
PENDLETON, INDIANA**

**NOT FOR
CONSTRUCTION**

BANNING ENGINEERING
853 COLUMBIA ROAD, SUITE #101
PLAINFIELD, IN 46168
BUS: (317) 707-3700, FAX: (317) 707-3800
E-MAIL: Banning@BanningEngineering.com
WEB: www.BanningEngineering.com

Project No: 23211
Sheet No:

C106

Project: P:\2023\23211\Engineering\Cadd\Sheet_Files\23211_04_State_Road_132.dwg Jun 03, 2024 - 3:30pm

MATCHLINE, SEE SHEET C106 FOR CONTINUED

MATCHLINE, SEE ABOVE FOR CONTINUED

MATCHLINE, SEE ABOVE FOR CONTINUED

MATCHLINE, SEE BELOW FOR CONTINUED

MATCHLINE, SEE BELOW FOR CONTINUED

MATCHLINE, SEE SHEET C108 FOR CONTINUED

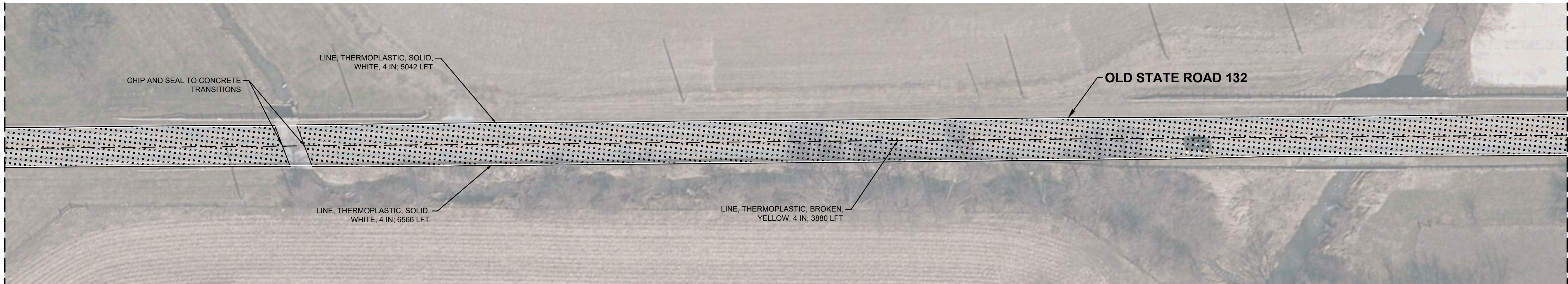
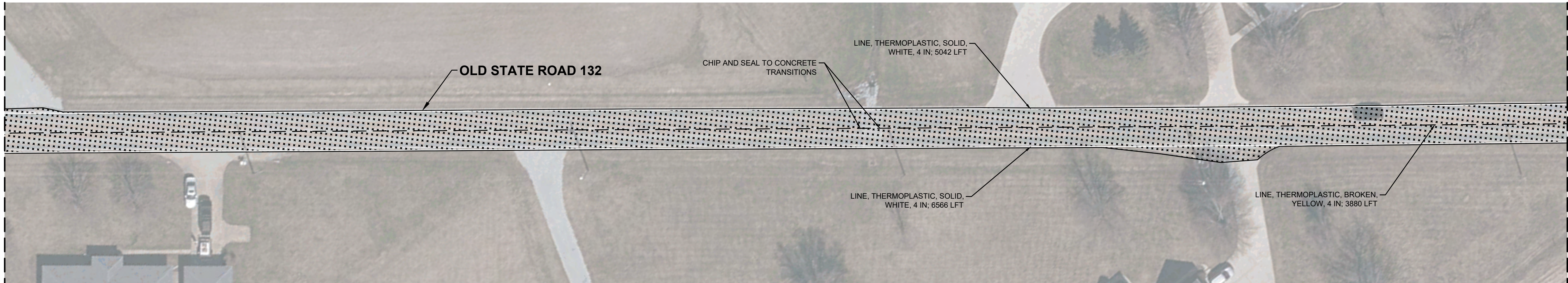
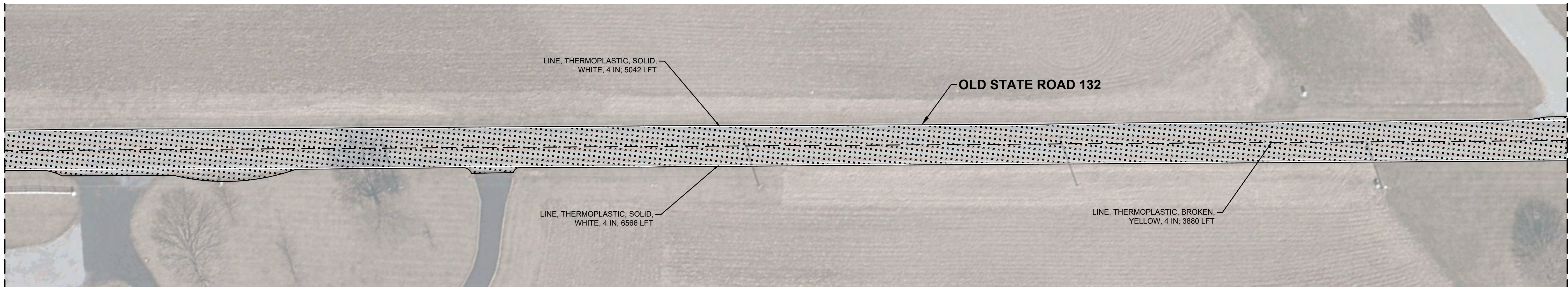

NOTES:

1. CONTRACTOR TO FULL DEPTH PATCH AREAS IDENTIFIED BY TOWN.
2. CHIP AND SEALED ROADS TO HAVE FOG SEAL APPLIED AFTERWARDS IN ACCORDANCE WITH INDOT SPECIFICATION 412.

STRIPING LINE ITEM	TOTAL LENGTH (FEET)
LINE, THERMOPLASTIC, SOLID, WHITE, 4 IN.	18274
LINE, THERMOPLASTIC, SOLID, YELLOW, 4 IN.	4922
LINE, THERMOPLASTIC, BROKEN, YELLOW, 4 IN.	8301

LEGEND

CHIP SEAL & FOG SEAL

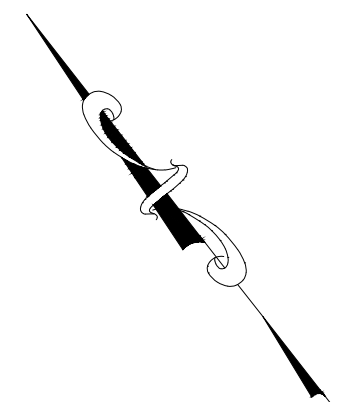

Revisions	Date

OLD STATE ROAD 132
 ROAD RESURFACING AND REPAIRS
 MADISON COUNTY
 PENDELTON, INDIANA

NOT FOR CONSTRUCTION

BANNING ENGINEERING
 853 COLUMBIA ROAD, SUITE #101
 PLAINFIELD, IN 46168
 BUS: (317) 707-3700, FAX: (317) 707-3800
 E-MAIL: Banning@BanningEngineering.com
 WEB: www.BanningEngineering.com

Project No: 23211

Sheet No:

C107

MATCHLINE, SEE SHEET C107 FOR CONTINUED

MATCHLINE, SEE ABOVE FOR CONTINUED

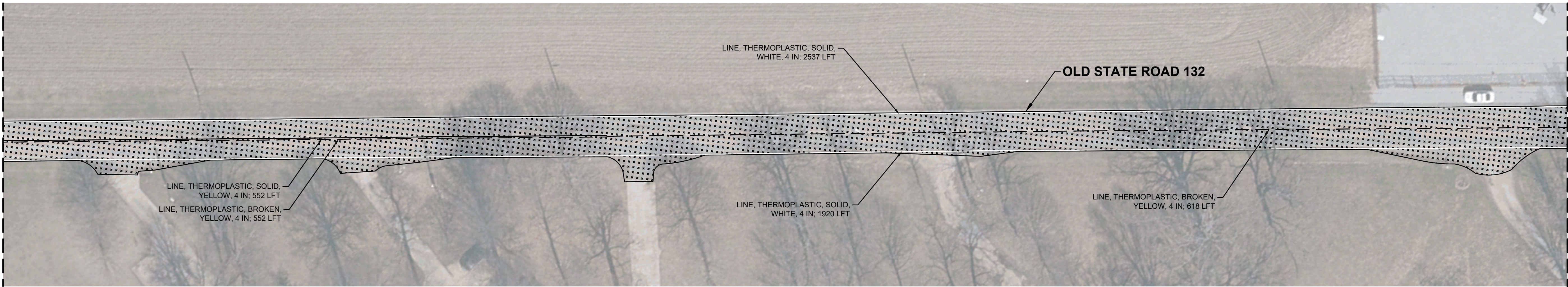
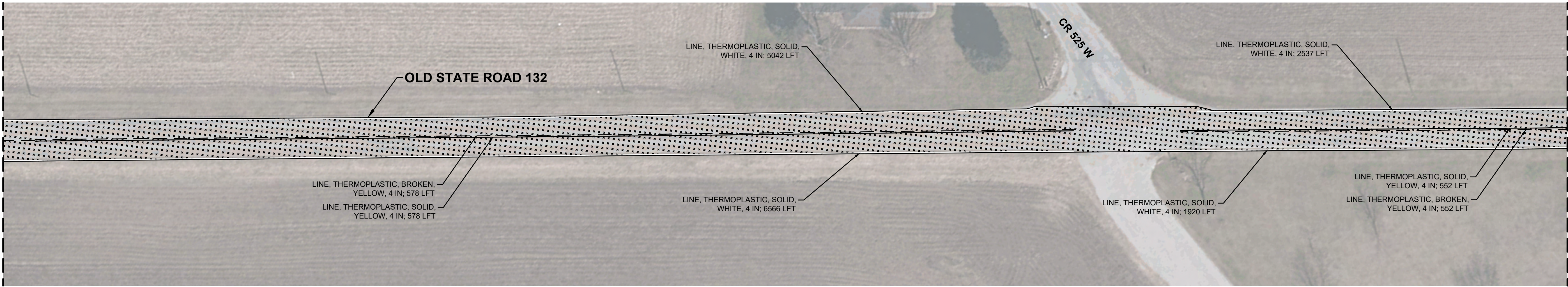
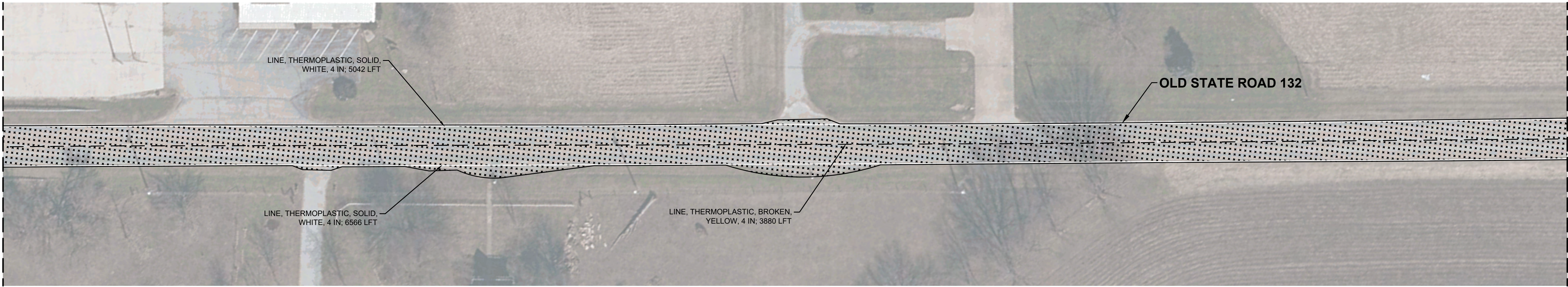

MATCHLINE, SEE BELOW FOR CONTINUED

MATCHLINE, SEE BELOW FOR CONTINUED

MATCHLINE, SEE SHEET C109 FOR CONTINUED

NOTES:

1. CONTRACTOR TO FULL DEPTH PATCH AREAS IDENTIFIED BY TOWN.
2. CHIP AND SEALED ROADS TO HAVE FOG SEAL APPLIED AFTERWARDS IN ACCORDANCE WITH INDOT SPECIFICATION 412.

STRIPING LINE ITEM	TOTAL LENGTH (FEET)
LINE, THERMOPLASTIC, SOLID, WHITE, 4 IN.	18274
LINE, THERMOPLASTIC, SOLID, YELLOW, 4 IN.	4922
LINE, THERMOPLASTIC, BROKEN, YELLOW, 4 IN.	8301

LEGEND

 CHIP SEAL & FOG SEAL

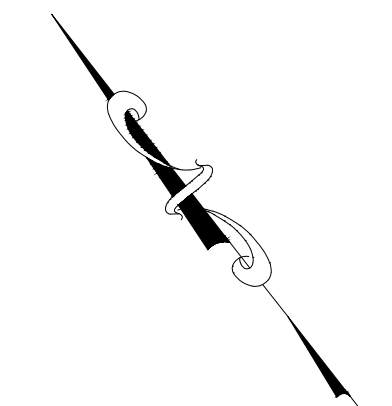
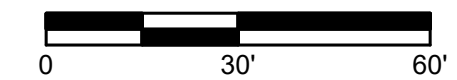

Revisions	Date

OLD STATE ROAD 132
 ROAD RESURFACING AND REPAIRS
 MADISON COUNTY
 PENDELTON, INDIANA

NOT FOR CONSTRUCTION

BANNING ENGINEERING
 853 COLUMBIA ROAD, SUITE #101
 PLAINFIELD, IN 46168
 BUS: (317) 707-3700, FAX: (317) 707-3800
 E-MAIL: Banning@BanningEngineering.com
 WEB: www.BanningEngineering.com

Project No: 23211
 Sheet No:

Project: P:\2023\23211\Engineering\Cadd\Sheet_Files\23211_04_ State Road 132.dwg Jun 03, 2024 - 3:30pm

MATCHLINE, SEE SHEET C108 FOR CONTINUED MATCHLINE, SEE ABOVE FOR CONTINUED

MATCHLINE, SEE BELOW FOR CONTINUED

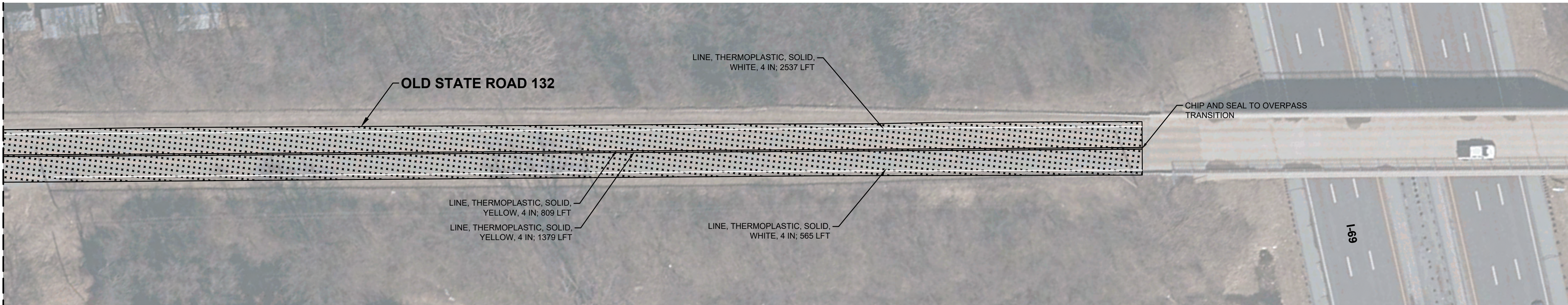
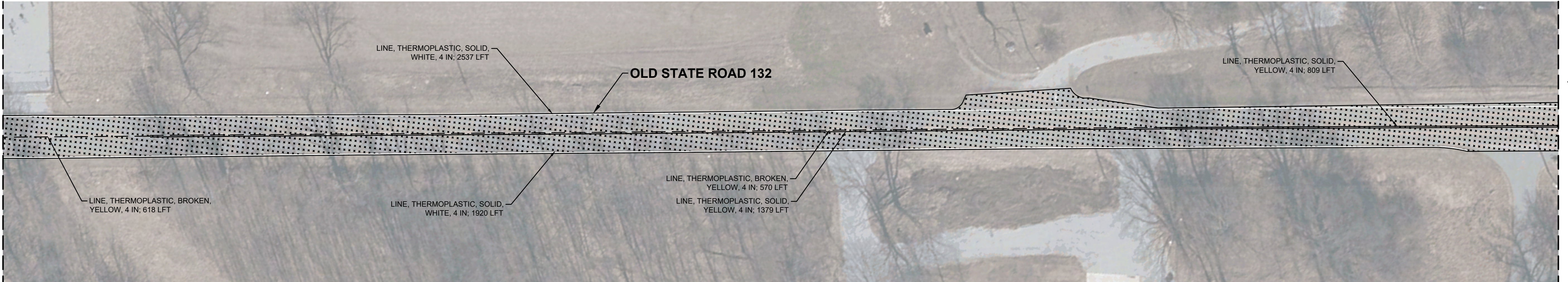

NOTES:

1. CONTRACTOR TO FULL DEPTH PATCH AREAS IDENTIFIED BY TOWN.
2. CHIP AND SEALED ROADS TO HAVE FOG SEAL APPLIED AFTERWARDS IN ACCORDANCE WITH INDOT SPECIFICATION 412.

STRIPING LINE ITEM	TOTAL LENGTH (FEET)
LINE, THERMOPLASTIC, SOLID, WHITE, 4 IN.	18274
LINE, THERMOPLASTIC, SOLID, YELLOW, 4 IN.	4922
LINE, THERMOPLASTIC, BROKEN, YELLOW, 4 IN.	8301

LEGEND

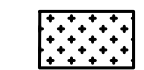
 CHIP SEAL & FOG SEAL

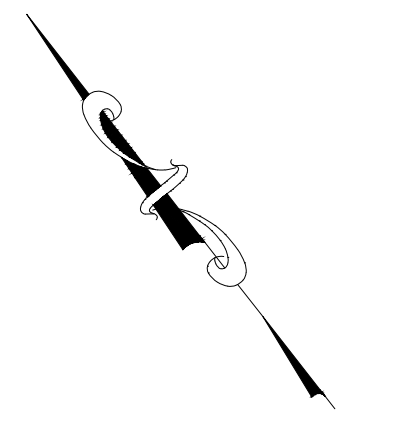
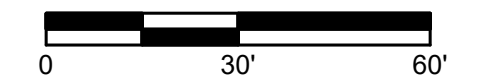

**OLD STATE ROAD 132
ROAD RESURFACING AND REPAIRS
MADISON COUNTY
PENDLETON, INDIANA**

**NOT FOR
CONSTRUCTION**

BANNING
ENGINEERING
853 COLUMBIA ROAD, SUITE #101
PLAINFIELD, IN 46168
BUS: (317) 707-3700, FAX: (317) 707-3800
E-MAIL: Banning@BanningEngineering.com
WEB: www.BanningEngineering.com

Project No: 23211

Sheet No:

C109

Designated:	Sym.	Revisions	Date
PBR			
DCK			
MJB			
Scale:	1" = 30'		
Date:	1/3/24		

COUNTY ROAD	FROM	TO	CHIP SEAL & FOG SEAL (SYS)
625 WEST	STATE ROAD 38	OLD STATE ROAD 132	17500
650 WEST	700 SOUTH	I-69 OVERPASS	4990
675 WEST	STATE ROAD 38	700 SOUTH	8240
700 SOUTH	675 WEST	650 WEST	2510
750 WEST	700 SOUTH	DEAD END	5220
775 SOUTH	DEAD END	800 WEST (CURVE)	3490
800 WEST	700 SOUTH	775 WEST (CURVE)	6560

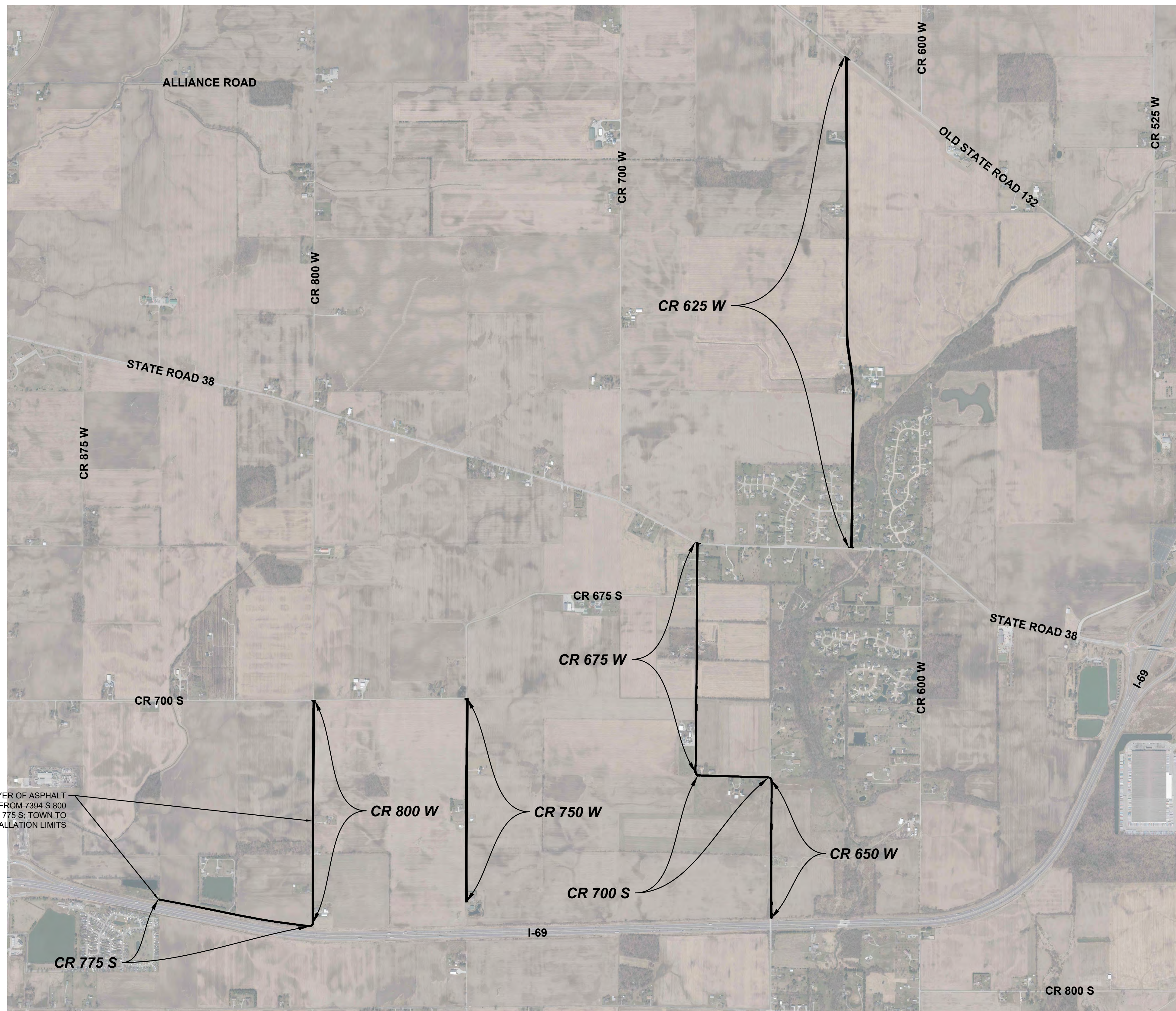

INSTALL THIN LAYER OF ASPHALT WHERE NEEDED FROM 7394 S 800 W TO END OF CR 775 S; TOWN TO VERIFY INSTALLATION LIMITS

NOTES:

- ROADS OUTLINED TO BE CHIP SEALED.
- CONTRACTOR TO FULL DEPTH PATCH AREAS IDENTIFIED BY TOWN.
- CHIP AND SEALED ROADS TO HAVE FOG SEAL APPLIED AFTERWARDS IN ACCORDANCE WITH INDOT SPECIFICATION 412.

LEGEND

— CHIP SEAL & FOG SEAL

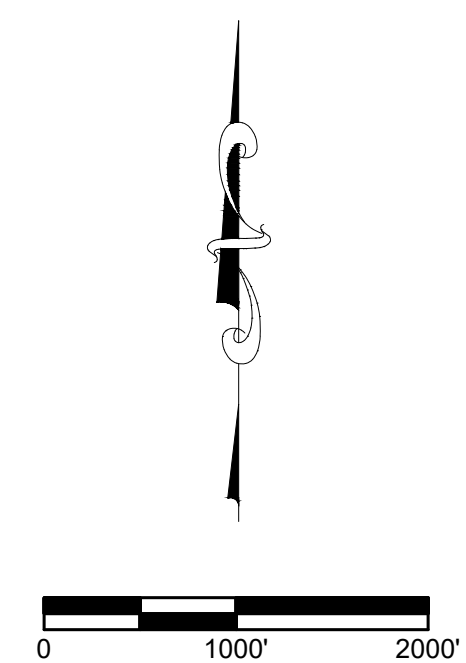

COUNTY ROADS - CHIP & SEAL
ROAD RESURFACING AND REPAIRS
MADISON COUNTY
PENDLETON, INDIANA

NOT FOR
CONSTRUCTION

BANNING
ENGINEERING
8553 COLUMBIA ROAD, SUITE #101
PLAINFIELD, IN 46168
BUS: (317) 707-3700, FAX: (317) 707-3800
E-MAIL: Banning@BanningEngineering.com
WEB: www.BanningEngineering.com

Project No: 23211
Sheet No:

C110

Designed:	Sym.	Revisions	Date
PBR			
Drawn:			
DCK			
Checked:			
MJB			
Scale:			
1" = 1000'			
Date:			
1/3/24			