

MATCHLINE, SEE BELOW FOR CONTINUED

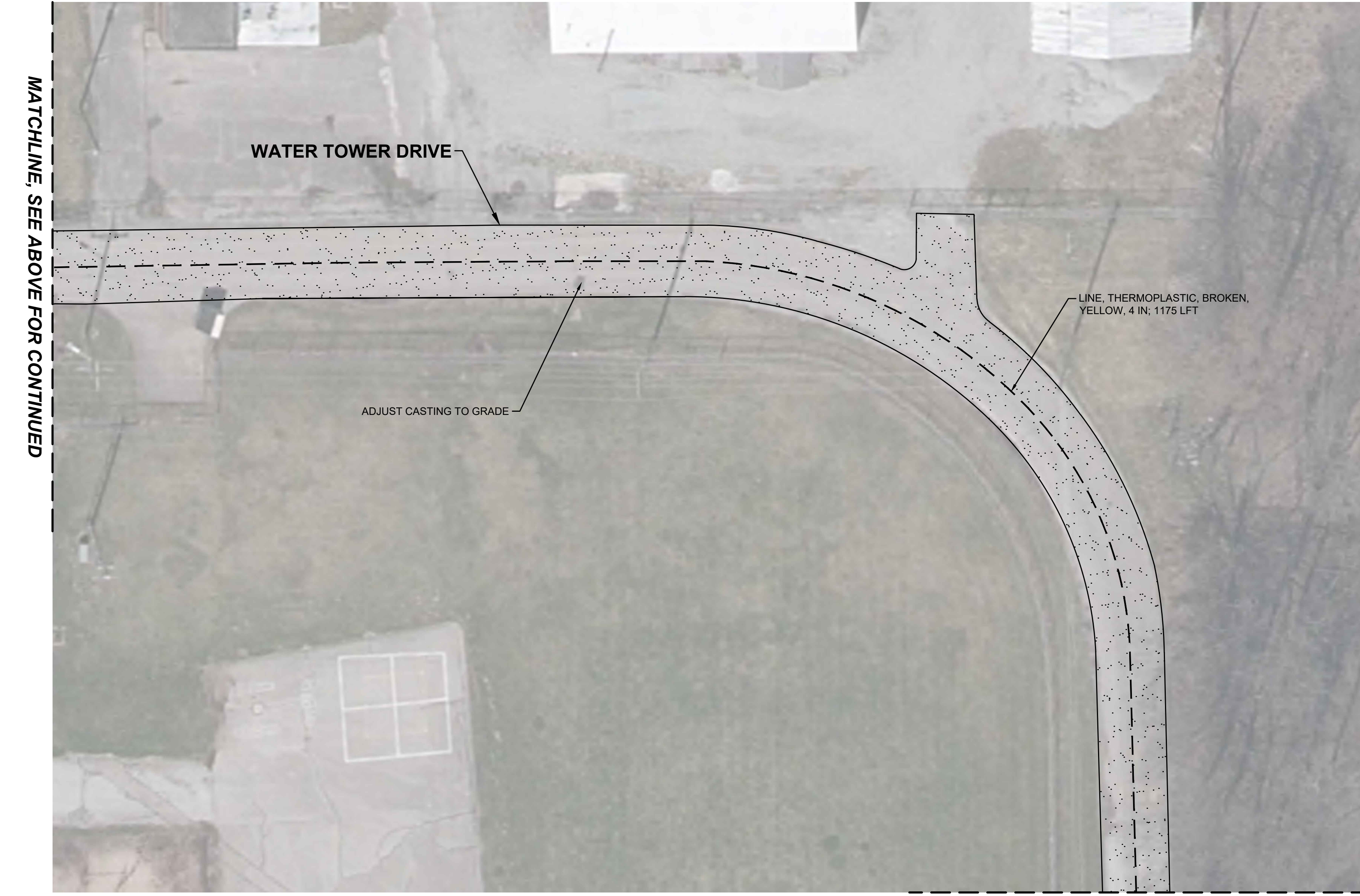

MATCHLINE, SEE SHEET C105 FOR CONTINUED

NOTES:

1. CONTRACTOR TO FULL DEPTH PATCH AREAS IDENTIFIED BY TOWN.
2. ALL CASTINGS AND VALVES TO BE ADJUSTED TO GRADE REGARDLESS OF WHAT IS SHOWN ON PLANS.
3. CONCRETE DRIVE TO MATCH EXISTING DRAINAGE PATTERNS.
4. WORK TO BE PAID FOR WITH COMMUNITY CROSSINGS FUNDING AND SCHOOL FUNDING. CONTRACTOR TO WORK WITH TOWN TO DIVIDE PAYMENT APPROPRIATELY.

STRIPING LINE ITEM	TOTAL LENGTH (FEET)
LINE, THERMOPLASTIC, SOLID, WHITE, 4 IN.	518
LINE, THERMOPLASTIC, SOLID, WHITE, 12 IN.	30
LINE, THERMOPLASTIC, BROKEN, YELLOW, 4 IN.	1175
TRANSVERSE MARKING, THERMOPLASTIC, CROSSWALK LINE, WHITE, 18 IN.	200

MARKING ITEM	NUMBER (EACH)
TRANSVERSE MARKING, THERMOPLASTIC, LANE INDICATION ARROW, WHITE	12

LEGEND

- 2" MILL AND 2" OVERLAY 1 C002
- CONCRETE DRIVE 3 C002

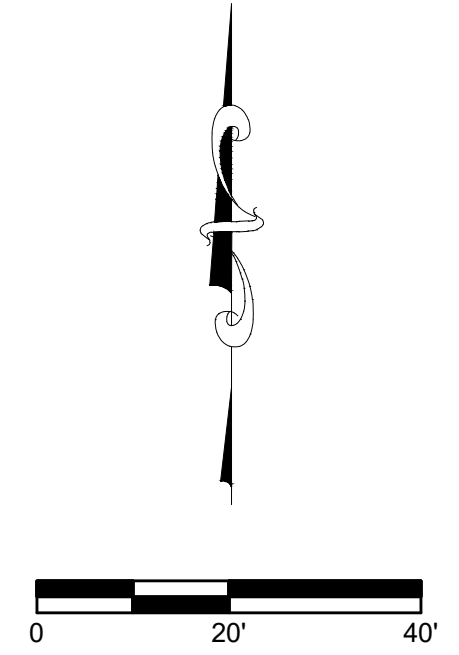

Designated	Sym.	Revisions	Date
PBR	ADDENDUM 1		1/22/24
DCK			
MJB			
Scale: 1" = 20'			
Date: 1/23/24			

**WATER TOWER DRIVE
 ROAD RESURFACING AND REPAIRS
 MADISON COUNTY
 PENDELTON, INDIANA**

**NOT FOR
 CONSTRUCTION**

BANNING ENGINEERING
 853 COLUMBIA ROAD, SUITE #101
 PLAINFIELD, IN 46168
 BUS: (317) 707-3700, FAX: (317) 707-3800
 E-MAIL: Banning@BanningEngineering.com
 WEB: www.BanningEngineering.com

Project No: 23211
 Sheet No:

C104